Braves Win 1st---Berger Homers With 3 On

THE WEATHER

Local showers possible early tonight; generally fair late tonight and Friday; moderately warm; gentle to moderate southwesterly winds.

High tides 9:07 a. m.; 9:26 p. m.
Sun rises 5:09; sets [illegible].
Light all vehicles tonight at 8:55.
(All above by Daylight Saving Time)

8 A. M. TEMPERATURES

BOSTON	73	[illegible]	[illegible]
Washington	74	San Francisco	52
New York	72	Los Angeles	60

BOSTON EVENING AMERICAN
NEW ENGLAND'S GREATEST EVENING NEWSPAPER
The only Boston evening newspaper with three great news services—Associated Press, International News Service and Universal Service
VOL. XXXII—NO. 84
Copyright, 1935, by N. E. Newspaper Publishing Co. Entered as second-class matter at Boston Postoffice.
THURSDAY, JUNE 27, 1935 PRICE 2 CENTS ZONE PRICE 3 CENTS

7 P. M. SPORTS STOCKS CLOSING PRICES

$35,000,000 IN STATE JOB RELIEF, NEW CURLEY PLAN

Today

Harlem Danced
De Crespigny Dies
Edison's Fortune Too Big?
$1 Bank Accounts

By Arthur Brisbane

Copyright, 1935, by King Features Syndicate, Inc. International copyright and all other rights reserved.

Men, women, children danced, sang, rang bells in the streets of Harlem and in colored sections of other cities last night. The colored race has a prize fighting champion. Joe Louis, only twenty-one, with absolute precision and complete ease, defeated Carnera, powerful white man, sixty pounds heavier, many inches taller than himself, with a far longer "reach."

Arthur Johnson, colored, among the greatest fighters of all time, predicted "that Joe Louis will knock that big Primo Carnera right into the middle of Labor Day," and Joe Louis did exactly that. He probably knocked Carnera farther than Labor Day, perhaps out of the fighting picture forever.

Now that the greatest heavyweight prize fighter on earth is a twenty-one-year-old colored man, the question is *what will happen to him when wealth begins pouring in on him, and cunning white men begin exploiting him in the usual dishonest fashion?*

That depends on what Joe Louis does. If he lets things inside of bottles STAY INSIDE OF BOTTLES, and, for his business affairs, secures the protection of an intelligent, honest lawyer, instead of some racketeer, he may not die poor, after a few years of leaning against a Harlem bar, telling how great he used to be.

Those that never won a heavyweight prize fight championship, need not envy Joe Louis. It would take two or three good, fairy godmothers from the upper reaches of the magic Nile to take him safely through what lies ahead of him.

Claude Champion De Crespigny, well-known English sportsman, dead at 88, of Norman descent, was born too late to "tilt" in steel armor. So he spent his life looking for adventure; fought in the army and navy, was decorated for saving a drowning man, escaped from a python's coils in India, killed a tiger that attacked him, broke the neck of a charging rhinoceros, at two yards distance, with a soft-nose bullet; broke both legs in an early balloon flight, broke both arms three times in the hunting field, broke ribs three times, steeplechasing; had fingers broken several times in boxing, challenged a relative to a duel at 73, dived into an icy pool at 83 from a height of 30 feet.

How surprised Sir Claude will be when he starts telling all of this to the angels, and they stop him, saying, "we are only interested in the human life that you saved. What you did to rhinoceros, pythons, and icy pools interests us angels not at all."

A final accounting shows that Thomas A. Edison left an estate of $2,871,758. Do you think that was too much? Would you have the government take half from Edison's children, leaving out the question as to whether or not the children would be better off without it?

Edison was a benefactor of the whole world, which is literally lighted by his genius. He created payrolls representing hundreds of millions a year and values representing many billions. Does it seem to any learned professor that $2,871,758 is too big a reward to pay for that kind of service?

A New York banker, Alexander Efron, of the National Safety Bank & Trust Company, has an idea that might interest other bankers in these depression days. Knowledge of human nature tells him that many would like to have a bank account and a check book that can't "bank" with George F. Baker, Jr., of the First National Bank, because he will not take your account unless you keep a permanent balance of at least $40,000.

Mr. Efron will open an account for as little as one dollar, give you a bank book and let you draw checks for ten cents and up. He charges five cents for each check, that is the "catch," and if you overdraw, it costs you one dollar.

When Mr. Boldt opened the old Waldorf-Astoria on the site of the Astor Fifth avenue residence, somebody said he was "providing exclusiveness for the masses." Mr. Efron is doing that, if a check book is "exclusive."

Thomas J. Watson, delegate to the International Chamber of Commerce convention in Paris, says the United States is on the eve of the greatest prosperity era it has ever known, and this country is about to "launch a recovery of enormous extent, the future of which is not generally visualized."

Pray that this may prove to be all wisdom, and not interesting guess work.

ROOSEVELT ASKS 'GOLD SUIT BAN'

By Associated Press

Washington, June 27—Legislation to tighten up loopholes in the nation's new monetary system was recommended to Congress today by President Roosevelt.

The President's action was an outgrowth of the Supreme Court's decision in the gold case which intimated that recovery could be made in the Court of Claims if actual damages could be proved as a result of devaluation of the gold dollar by approximately 40 per cent.

"Before the termination of this session of the Congress," the President said in a special message, "I believe it is important that definite action be taken to eliminate any uncertainty with respect to the right of holders of gold clause bonds of the government to sue for payment either in gold or else in legal tender with an additional sum of 69 cents on every dollar.

"To this end, I urge the withdrawal by the United States of its consent to be sued upon its currency or securities."

Specifically, the President recommended immediate enactment of legislation:

"1. That will authorize and direct the Secretary of the Treasury, at the request of the holders of gold clause securities of the United States, to make payment therefore in cash, dollar for dollar, with accrued interest, or at the holder's direction, to exchange such securities for non-gold clause securities with the same interest rate and maturity;

TO STOP ALL SUITS

"2. That will terminate any consent which the United States may have voluntarily given to be sued on its securities, coins or currencies;

"3. That will reaffirm the fixed policy of the United States to make payment to all holders of its securities, coins or currencies on an equal or uniform dollar for dollar basis and will make appropriations available for payments on this basis and on this basis only."

Balances and Receipts

Washington, June 27 — Today's Treasury balance, $1,908,403,565. U. S. Customs receipts, $24,125,271.

Roosevelt on Measuring Sincerity

" . . . The way we do things, not just the way we say things, is nearly always the measure of our sincerity."

FRANKLIN D. ROOSEVELT
Speech at Butte, Montana, September 19, 1932.

'Day-Off' Honeymooners

This is a busy season in Hollywood for Screen Actress Lyda Roberti, so a single day-off was all she could give to her wedding and honeymoon. With Bridegroom Bud Ernst, she's shown awaiting to climb aboard the airplane which took the sweethearts to Yuma, Ariz., for the ceremony, then back to the film colony to report for duty.

Revere Selections

By SAM COHEN

1—King Laddie, War Cutlet, Victoria Maid.
2—The Deer, Ozark, Iron Man.
3—Blue Maiden, The Lassie, Jimmy Hawke.
4—Traffic Man, Cousin Felix, Far West.
5—Traffic Trawler, Red Patrol, Crimson Dress.
6—Joyce, Belle Doone, Toll Call.
7—A Denny, Fearless Speed, Kashmir Dusk.
8—Police Court, John J., Lucky Roll.
9—Tarzo, Just Ketchel, Platinum.
10—Lefty Ellis, Little Ranger, Merry Belle.
BEST BET—POLICE COURT.

'Gansett Choices

(For Friday, June 28)
By DAVE WILSON

1—Squeeze Out, Sun Teatime, Cathop.
2—Sir Rollie, Onus, Argoan.
3—De Valera, Step Away, Ben-[illegible]
4—Moane Keala, Westys Junior, Sablin.
5—Polydorus, Golden Spur, Molly Greenock.
6—Bounding Count, Nettle, Gifted Lady.
7—General A, Pocket, Zulu Lad.
Best—BOUNDING COUNT, 6th.
(Details on Page 12)

BERGER HITS 15TH WITH 3 ON BASE

FIRST GAME

PHILLIES	ab	r	h	po	a	e
Allen, cf	3	0	1	1	1	0
Watkins, lf	4	0	1	2	0	1
J. Moore, rf	4	0	0	1	0	0
Camilli, 1b	4	0	0	14	1	0
Vergez, 3b	4	0	0	0	0	1
Haslin, 2b	4	1	2	2	9	0
[illegible], c	3	0	0	1	0	0
Ryan, ss	3	0	0	3	3	0
E. Moore, p	1	0	1	0	0	0
Prim, p	0	0	0	0	0	0
Jorgens, p	1	0	0	0	1	0
(a)Walters	1	0	0	0	0	0
Totals	32	1	5	24	15	2

BRAVES	ab	r	h	po	a	e
Coscarart, ss	4	3	2	2	1	0
Mallon, 2b	4	4	3	1	1	0
H. Lee, lf	4	1	4	3	0	0
Mowry, lf	1	0	0	0	0	0
Berger, cf	4	1	1	5	0	0
Thompson, cf	0	0	0	0	0	0
R. Moore, rf	4	1	0	2	0	0
Jordan, 1b	4	1	1	7	1	0
Whitney, 3b	4	0	1	3	4	0
Hogan, c	4	0	1	4	0	0
Brandt, p	4	0	0	0	1	0
Totals	37	11	13	27	8	0

Innings	1	2	3	4	5	6	7	8	9	
Phillies	0	0	0	0	0	0	1	0	0	1
Braves	2	0	1	0	4	0	4	0	x	11

aBatted for E. Moore in 5th.

Two-base hits—By Mallon 2, Lee, Haslin, Coscarart, Watkins, Whitney. Home runs—Berger, Haslin. Base on balls—Off E. Moore 1, Jorgens, Brandt 2. Struck out—By Jorgens 2, Brandt 2. Double plays—Allen to Haslin. Umpires—Reardon, Sears and Stewart.

Braves Field, June 27—A "grand slam" home run by Wally Berger in the fifth inning with three men on brought his total for the season to 15 in the first game of a twi-bill here this afternoon with the Phillies.

The Braves took the opening game of the six-game series behind some nice pitching by Ed Brandt.

Despite the shock suffered yesterday with the loss of Ed Moriarty, the Braves put on a bright show for the sweltering group of 1000 fans who sat in on the double-header.

The Braves grabbed two runs in the first inning on Mallon's double, after Coscarart had walked. Lee bounced a hit off Ryan's glove to score Coscarart and send Mallon to third. Berger forced Lee and Mallon tallied.

In the third, Mallon doubled and hung up Boston's third run on Lee's two-bagger.

DETAILS ON PAGE 12

Then and Now

A READING of President Roosevelt's successive state papers on taxation raises the question as to WHO HAS CONVERTED HIM to the altered views which he recently expressed in his message to Congress.

This "soak the rich" message, giving a suggestion of Huey Long's redistribution of wealth ideas, seems to us at variance with the taxation philosophy expressed by Mr. Roosevelt in his campaign address at Pittsburgh on October 19, 1932.

At that time, Mr. Roosevelt did not look upon taxation as a magic reservoir capable of emitting an unlimited stream of funds to finance the unreasonable extravagance of bureaucrats.

* * *

IN THE PITTSBURGH address, Mr. Roosevelt said:

"Quite apart from every man's own tax assessment, that burden is a brake on any return to normal business activity.

"Taxes are paid in the sweat of every man who labors because they are a burden on production and can be paid only by production. If excessive, they are reflected in idle factories, tax-sold farms, and hence, in hordes of the hungry stamping the streets and seeking jobs in vain.

"Our workers may never see a tax bill, but they pay in deductions from wages, in increased cost of what they buy, or (as now) in broad cessation of employment."

It is regrettable that the President has wandered from the path which he laid out nearly three years ago.

APPARENTLY, IN THE MATTER OF TAXATION VIEWS THERE ARE TWO MR. ROOSEVELTS.

Hitler Drafts 100,000 Girls

Copyright, 1935, by Associated Press

Berlin, June 27—Dictatorial decrees went into effect today shaping anew the lives of all Germans without giving the a chance either to approve or protest.

Reichsfuehrer Adolf Hitler's "rubber stamp" cabinet, meeting for the last time before the summer holidays and four days before the first anniversary of the bloody June 30 Nazi "purge," adopted these measures:

Making labor camp service compulsory for 200,000 young men and 100,000 young women annually.

Demanding that everyone in Germany, even foreigners domiciled here, participate actively in air protection exercises.

Authorizing revisions of the penal code "in the light of National Socialistic tenets" and regulating trials.

Regulating official salaries.

Eva Coo Sobs 'I'm Innocent'

Ossining, N. Y., June 27—Eva Coo passed by her breakfast today and, from her death house cell, cried out her innocence.

Meanwhile her attorney sought to lay before Governor Herbert H. Lehman purported new evidence in one last effort to save the doomed woman from electrocution in Sing Sing tonight.

David Slade, her counsel, said Mrs. Coo gave him information in a lengthy conversation last night which he regarded as vital new evidence.

"This information is from a person in no way connected with the case," Slade said.

Slade said he would go to Albany at once in an effort to lay the new evidence before Governor Lehman.

After refusing breakfast, Mrs. Coo, found guilty of murdering Harry Wright, a handy man about her roadhouse in Cooperstown,

Continued on Page 2, Column 6

AT NARRAGANSETT

First—Strenuous, 113 (B. Fels), 16.30, 5.50, 3.80; Pryor, 107 (C. Hanford), 3.10, 2.50; Strait Jacket, 113 (R. Howell), 3.00. Off 2:39. Also ran—Royal Lineage, Cantoria, Appomattox, Fast Move, Energetic Boy.

Second—Absconder, 110 (R. Howell), 8.60, 5.10, 3.80; Gay Edward, 110 (E. Steffen), 20.40, 9.40; Barnsley, 115 (O. Laidley), 5.00. Off 3:10½. Also ran—Abbotsford, Careless Knight, Spinning Memory, Light Weight, Shyno.

U. S. AID ASKED IN KEEPING WAGES UP

By Associated Press

Washington, June 27—Governor Curley of Massachusetts told Relief Administrator Hopkins today he was prepared to ask the legislature to authorize a $35,000,000 bond issue for state work relief projects.

Curley said his proposal was made on the condition that a compensatory program be agreed to by the federal government.

He explained the purpose of the plan was to enable the State to conduct its share of the work program independently.

This, he said, would enable the State to employ such labor as it saw fit and to pay prevailing rates of wages on its projects.

The federal government, on the other hand, would carry out its program on a 100 per cent cost basis and under its own work relief policies.

"We discussed this plan at some length and apparently it was agreeable to him," Curley said.

The Governor said the plan of carrying on an independent state program would make it possible to employ such labor as the state saw fit and to pay prevailing wages on the projects financed by the commonwealth.

On Tuesday Frank Foy, Massachusetts works progress director, and Theodore V. Parker, state public works administrator, argued with administration officials to be permitted to pay prevailing wages in the Bay State.

ALLOCATES CASH

Curley said that if his proposal were accepted $35,000,000 of state funds would be expended as follows:

Institutions for mental diseases,

Continued on Page 2, Column 7

SUBSIDY BILL
Passed by House

Washington, June 27 (AP)—The Bland-Copeland bill, designed to build up the American merchant marine by subsidies, was passed today by the House and sent to the Senate.

The vote was 194 to 186.

Today's American

AMUSEMENTS 8
AUSTEN LAKE 11
BRIDGE (Mrs. Culbertson) 16
CLASSIFIED ADV'TS 21
COMICS 18, 19
CROSSWORD PUZZLE 19
DESERT HERITAGE 9
EDITORIAL 22
EDWIN C. HILL 22
ELSIE ROBINSON 22
FASHIONS 16, 17
FINANCIAL 15
FLOYD GIBBONS 18
JOE PALOOKA 14
JUNIOR BIRDMEN 9
LOUELLA PARSONS 8
OIL FOR THE LAMPS OF CHINA 16
O. O. McINTYRE 22
RADIO PROGRAMS 20
ROGERS—THIS IS LIFE 4
SEEIN' STARS 8
SOCIETY 7
SPORTS 11, 12, 13, 14

Life Story of Joe Louis, New Ring Sensation, on Page 11 Today

TWO WIVES GET LOVE'S REVENGE IF EVA COO DIES

'I'D STRAP HER IN CHAIR!' CRIES ONE

By DOROTHY KILGALLEN
International News Service Special Correspondent.

Cooperstown, N. Y., June 27—Two women of the hills will get their revenge tonight when "Little Eva" Coo goes to the electric chair.

They are the wives to whom Eva was the "other woman." She stole their husbands, with her flashy ways and her blonde hair and her bold laughter; she broke up their homes, and their lives.

"I'd like to watch her go to the chair," the first wife said bitterly today. "I'd like to strap her in and then slap her face good before they turned on the juice."

The woman, whose name for obvious reasons is withheld, is the wife of a well-to-do business man.

WHAT PRICE LOVE THEFT?

He met "Little Eva" at her roadhouse, and fell for her. She welcomed him to the wild, all-night parties, and she filled him full of her liquor, and every night he was in town he spent at her place.

When his business took him out of town he used to send Eva long letters, telling her he couldn't wait to be back in her arms.

"Yes, she stole my husband all right," the woman said. "But I guess where she's going she won't steal any more."

The other wife was only a little more compassionate.

"I pity Eva Coo because she's such a bad woman," she said grimly. "I wouldn't have her sins on me for all the money and all the men in the world, and that was all she cared for—money and men."

This second woman divorced her husband for his affair with Eva Coo.

Deeper in the backwoods, in the squatter's yellow cottage of Martha Clift's old mother, a whole family is praying that nothing will come between Ea Coo and the final fulfillment of the law.

"Let 'er die," croaked the old woman, Mrs. Anna Miller. "The sooner she dies the sooner my girl, Martha, gets free."

Martha is serving a 20-year-to-life term in Bedford for the killing of Harry Wright, the same crime for which Eva dies tonight in the chair.

She sold Eva's life for her own, bargaining her confession for a jail term.

"And she won't serve 20 years, nor half of that," Mrs. Miller said. "Don Grant (the district attorney) will have her out soon as that woman is out of the way."

GOOD TILL EVA CAME

The mother is old and toothless. She hobbles about the cottage on a crutch padded with a ball of rags.

"My girl was a good girl," she said shrilly. "How she came to be mixed with the likes of Eva Coo, I don't know, but she told me what happened that night up on Crumhorn Mountain, and I tell you sure as I'm sittin' here, Martha didn't know what was going to happen up there no more than Harry did.

"She thought they were going up there for shrubs. She'd heard Eva say she planned to do away with Harry, but she never thought she was going to do it that night. She told me all this in Cooperstown jail, before she went away.

"She said: 'Mom, this is the truth. We got up in that driveway and Harry and Eva got out, and she told me to pull up.

"As I pulled up she hit him over the head with the mallet. I was scared and I couldn't stop the car. Then she hit him three times more."

The old lady grinned.

INSURANCE ON MARTHA

"She took out insurance on my girl Martha and on Martha's kids, and I guess first thing we know she'd be doing away with them."

As Mrs. Miller talked Martha's two children, Gordon, 4, and his sister, Frances Louise, 7, ran through the room the little girl in her bare feet.

"Put on your shoes, Frances," the old lady said laconically, "company's here."

The little girl, a red head, just grinned.

"Can't get her to put on shoes," the grandmother said.

"Well, as I was sayin', there's nobody in these parts goin' to miss Eva. She never even believes in God.

"My girl Martha used to go to church regular and read the Bible, but Eva used to tell her, 'You're plumb crazy to believe in that book; when you die you die and that's all there is to it.'

"My girl never could talk her into readin' it.

"But my girl Martha never would have killed that Harry Wright. Why, she was chicken-hearted. I've seen her almost turn her car over to keep from hittin' a dog on the road.

"No easier to kill Harry Wright than a dog."

Eva's name echoes in shouts and murmurs all over the countryside as her time to die draws near. Up at Elmer Bastida's (he keeps a gas pump on the Oneonta road), Eva's dog and her parrot are acting restless.

Susie, a little brown lapdog, and Renee, the green bird, are what you'd expect to find in the overstuffed parlor of a lady like Eva.

Eva liked the little dog, and she taught the parrot to swear as fluently as she could herself.

EVA'S CRY ECHOES THERE

The little dog barked.

"They seem kind of uneasy today," Elmer said. "Almost like they knew what was going to happen."

Over at Eva's roadhouse a 23-year-old girl, Marion Palmer, shivered as she watched the clock.

"I'm all alone here; Genevieve's gone to New York, and I'm going to be alone tonight when Eva goes," Marion said.

"Poor Eva, I feel kind of sorry for her.

"I sure don't like to stay here tonight. I almost can hear her screaming."

She glanced uneasily about the room where Eva used to play the piano and have her wild parties and sleep and eat.

"Boy, I don't like it!" she said. "It's spooky.

"What time you think she'll go? Eleven o'clock? Well, I'll either go to bed and try to sleep through it, or I'll go up to the road to the dance.

"They're having a dance tonight."

Woman Death Chair Claims, Accusers and Weapon in Crime

MRS. EVA COO

HARRY NABINGER

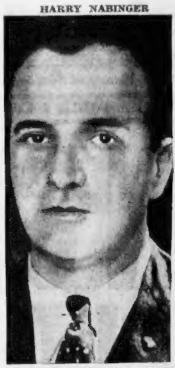

MARTHA CLIFT

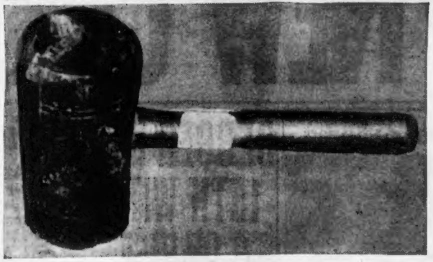

Unless she is saved from the electric chair by a last-minute commutation of her sentence by the governor of New York, Mrs. Eva Coo, convicted "insurance" murderess, has seen her last sunrise. She is to be executed tonight in Sing Sing prison. Of her two principal accusers, one, Mrs. Martha Clift, is serving a 20-year sentence as an accomplice in the crime. The other, Harry Nabinger, a former admirer of Mrs. Coo, is endeavoring to let time wipe out the memory of the association. According to the story of the killing, as reconstructed by the prosecution, Mrs. Coo, after taking out insurance on the life of Harry Wright, a handyman, struck him over the head with a mallet. Mrs. Clift then ran an automobile back and forth across his unconscious form. The mallet was one of the exhibits at the trial. Mrs. Clift is shown in conference with her attorney.

Eva's Companion in Death Fights for New U.S. Respite

By International News Service

Ossining, N. Y., June 27—Eva Coo's death house companion today left her to go, possibly, to the electric chair alone tonight.

He is Leonard Scarnici, convicted slayer of a detective in a Rensselaer bank robbery. Scarnici, scheduled to walk the last mile with the lynx-eyed mistress of the backwoods fleshpots, was taken out of Sing Sing prison and into Federal court in a dramatic, unprecedented action on an execution eve.

Hearing on a writ of habeas corpus was postponed by Federal Judge William Bondy until 4 p. m.

The delay was granted to permit the attorneys time to cite authorities on the question:

"Does the New York State code which permits amendment of an indictment by a judge violate the federal constitution?"

William H. Murray of Troy, attorney for Scarnici, cited the Tom Mooney case in which the United States Supreme Court recently ruled that Mooney's remedy must be through a writ of habeas corpus in Federal Court.

If Scarnici wins, he will come back to the prison, but not to the death house—or the chair.

If he loses, he will either follow or precede Eva to death at 11 p.m.

Scarnici's fortune brought a warm ray of hope and at the same time a chill of terror to the profit-inspired murderess of Harry (Gimpy) Wright.

If it's a lucky day for Scarnici, might it not be for her, too? But if he gets off and she doesn't, she'll be all alone in the death march.

Stubbornly protesting her innocence, Eva has done nothing in the way of preparing for death.

Horse Bolts At City Hall

A, runaway horse was stopped today by Patrolman Michael F. O'Brien in crowded School street at the noon rush hour.

The horse had bolted while passing City Hall, throwing one boy from the wagon. The boy, John McDonald, 13, of Mt. Vernon street, Roxbury, was nearly thrown from his seat.

Hundreds of passersby were imperilled by the runaway.

A former steeplechase jockey, O'Brien was considered a crack army horseman when overseas with the First Division. O'Brien is attached to Mayor Mansfield's office at City Hall.

FARMER SLAIN; HUNT WEAPON

Portsmouth, R. I., June 27—Convinced that William S. Lopes, 30, farmer and father of two children, was murdered, state police this afternoon began a search for the death weapon.

Lopes' body was found a quarter of a mile from his home on Main street by a woman motorist, whose identity police refused to reveal.

Dr. Bertram W. Storrs, medical examiner, found that the skull had been smashed as if with a blunt instrument and the body badly bruised as if from pummeling.

The two hands were clenched and one was bruised, as if in fighting.

Phone Wires Cut

Because of an epidemic of cutting of telephone wires, the New England Telephone & Telegraph Co. today appealed to Medford police to assist them in putting a stop to the practice.

EVA COO SOBS IN HER CELL

Continued from First Page

once more reiterated her cry of innocence.

"I am as innocent of this crime as I could be," she declared. "As God is my witness, I never killed Harry Wright or anyone else.

"If Governor Lehman knew all the facts, he wouldn't deny me a commutation."

The governor, following his usual procedure, has arranged to keep an open telephone line between the executive mansion and the death house tonight, in case there should be some reason for a last-minute decision.

MRS. COO IN COLLAPSE

But there has been no hint from the executive offices that he will extend to Eva the clemency he refused to Mrs. Anna Antonio, the last woman to be executed in this state.

She is destined to die with Leonard Scarnici, New York city gangster, convicted of the murder of Detective James Stevens two years ago.

But Scarnici was given new hope today when he was taken to Federal court in New York, where a stay of execution is sought.

Scarnici has been kept alive because District Attorney John T. Delaney of Albany County believes his testimony will aid in the conviction of the three missing alleged kidnapers in the John J. O'Connell case.

As the hands of the clock ticked slowly toward the hour of doom Mrs. Coo was reported near complete collapse today in her death house cell.

Throughout yesterday, the ash blond woman derived some degree of hope from the belief the governor was still considering her request for commutation of her sentence to life imprisonment.

ABANDONS LAST HOPE

As the hours passed without word from Albany, however, despair took possession of Mrs. Coo.

Death house attaches said she was convinced today that the governor would not interfere in her behalf.

She faces death without having seen her mother, who lives in Canada. Nor has she seen her five sisters and three brothers since her conviction.

"I would prefer they did not see me under such unpleasant circumstances," she is reported to have said.

If she goes to the chair, Mrs. Coo will be the fifth woman to pay the supreme penalty exacted by the law in New York State.

She was convicted of slaying Wright for his insurance money with the connivance of Mrs. Martha Clift, who is serving a life sentence for her part in the crime.

STATE WORKS PLAN OFFERED BY CURLEY

Continued fro— First Page

$15,000,000; department of correction, $5,000,000; department of education, $1,500,000; public health department, $2,500,000; State House extension, $1,500,000; department of public safety, $500,000; grade crossing abolition, $5,000,000; secondary roads, $3,000,000; and for highway work to match federal funds authorized under the Hayden-Cartwright act, $3,500,000.

The Massachusetts executive went from relief headquarters to the War Department to urge before the chief of army engineers approval of proposed development in the Merrimack, Blackstone and Connecticut River valleys.

He hoped to obtain a White House audience late this afternoon and had scheduled a conference with Public Works Administrator Ickes tomorrow.

Accompanying the governor were Adjutant General William I. Rose, Charles Howard, state director of administration finance; William H. Callahan, commissioner of public works, nd Miss Elizabeth A. Herlihy, advisor on state public works planning.

All 100 P. C. U. S. Grants Here Go to Foy

All requests for 100 per cent grant projects from the federal government must be filed with Frank Foy, state director of the National Emergency Council, the House Ways and Means Comittee was today informed by Col. Theodore W. Parker, acting director of the PWA administration in Massachusetts.

Col. Parker, in discussing the proposed huge Merrimac Valley development, said he received instructions from Washington on the procedure to be followed on requests for 100 per cent grants.

He stated that legal authority must be set up by the state before the federal governmnt could give proper consideration to such requests.

The authority would then submit the proposal to the state director of the National Emergency Council which in turn would forward it to Washington.

The cost of the Merrimac Valley undertaking proposed has been estimated at $40,000,000.

Mayor George R. Dalrymple of Haverhill, strongly urged passage of a bill before the committee to set up such an authority but stressed that the cities and towns affected are in no position to assist in the undertaking financially.

Wives Freed Of Same Mate

By rare teamwork, Mrs. Joseph Myers No. 1 and Mrs. Joseph Myers No. 2 are both now free of any entanglement with their joint husband.

Mrs. Mary Myers of Cambridge, in probate court at East Cambridge today helped Mrs. Gertie Myers of Gloucester obtain a divorce on the ground of desertion.

She did so because Mrs. Gertie Myers helped her obtain an annulment from the same man several weeks ago.

AUSTEN LAKE, the sports writer who finds the human interest hidden in the game and in the player, every day in the Boston Evening American.

LONG CONGRESS DELAY LOOMS ON 'RICH TAX'

By Associated Press

Washington, June 27—Discarding all efforts for high speed action on President Roosevelt's tax-the-wealth program, Democratic leaders today outlined a schedule calling for weeks of hearing and debate.

Legislators said the House would not reach a showdown vote on the President's plan until the last week in July, and that the Senate would act perhaps three to six weeks later.

These plans emerged from a tangled situation which found President Roosevelt disavowing any intention of seeking to push the taxes through Congress by Saturday night. He said emphatically that while he desired action this session, he had never considered a plan of attaching the taxes to the $500,000,000 "nuisance" tax resolution and getting them through this week.

Democratic leaders said today that, instead of attaching the new levies on inheritances, gifts, corporations and large incomes to the nuisance taxes, the President's program would be made into a separate bill and put through the regular course.

Early next week the House ways and means committee will start hearings. Chairman Doughton said hearings would last "two or three weeks."

3 HELD GUILTY OF CONTEMPT

Brockton, June 27—For circulating a pamphlet in which it was charged the government was "railroading" a union official to jail, three men today were found guilty in superior court of constructive contempt.

They are Frank Piesco and George N. Woodbury of Brockton, and Aldino Felicani of North Cambridge.

Ralph Piesco today was sentenced to 2½ years in Plymouth House of Correction, on appearance in superior court for sentence on the conviction of assault with a dangerous weapon.

OWL CAR, BUS New 'L' Service

Extension of "owl" car and bus service in Dorchester and Medford was announced today by the Boston Elevated.

The night bus service between Norfolk street and Gallivan boulevard to Andrew station will be extended to Broadway and Dorchester avenues and operated over a slightly different route—from Washington street and Gallivan boulevard, Washington street, Codman square, Norfolk and Morton streets, Gallivan boulevard, Dorchester avenue to Broadway.

The Medford square-Sullivan square service will be operated over Salem street and the Fellsway, Main street and Winter Hill.

Quincy Bonfire

There will be a hot time in Quincy on the Fourth of July, for the Quincy Post, American Legion, was completing plans today for a monster bonfire at Merrymount Park.

The Average Net Paid Circulation of

BOSTON EVENING NEWSPAPERS

For 6 Months Ending March 31st, 1935

American	249,568
Traveler	175,954
Globe	136,049
Transcript (Monday to Friday)	30,860

ORDER TODAY!
at the
Year's Lowest Price

NEW ENGLAND COKE

PRICE ADVANCES JULY 1st

WINTER PRICE PROTECTION PLAN
Guarantees Savings
All Next Winter

CALL NEAREST BRANCH OFFICE
OR AUTHORIZED DEALER
NEW ENGLAND COKE COMPANY
250 Stuart St., Boston · Cokephone HUBbard 4670

YOU SAVE MOST IF YOU ORDER NOW

MEANT FOR EACH OTHER
GULDEN'S

Cold Cuts— and Gulden's mustard

Cold cuts and sandwiches are lonesome without Gulden's Prepared Mustard—they need its delicious flavor to make the treat complete. Nothing can compare with Gulden's as a relish for adding appetizing goodness to these popular foods.

A WONDERLAND OF SCENERY
BOSTON to BANGOR
AND PENOBSCOT RIVER POINTS VIA
EASTERN STEAMSHIP LINES

One Way, $5.80 Round Trip, $9.70
Equally low fares to Rockland, Camden, Belfast, Bucksport.

THROUGH tickets for motor coach connections at Bucksport for Ellsworth, Bar Harbor, Seal Harbor and Northeast Harbor, Southwest Harbor, Brooklin and intermediate points. Connections at Rockland for North Haven and Stonington; at Camden for Dark Harbor.

● Three sailings a week, leaving Foster's Wharf, Boston, at 5:30 P. M. (D. S. T.), Monday, Wednesday, and Friday for Rockland, Camden, Belfast, Bucksport, and Bangor, Maine. Due next morning. Staterooms as low as $1.50. Fine meals at fair prices.

Special $5 One-way Automobile Rates

For a car of any size or weight accompanied by passenger. Make auto reservations in advance.

● For reservations and detailed time folder, apply 78 Boylston Street (Little Building), Telephone LIBerty 8880-8881; 80 Franklin Street, Telephone LIBerty 5586; or Bangor Line Ticket Office, Foster's Wharf, Telephone HANcock 1700.

Ban on 'Ecstasy' Nude

Foreign Film Out in U. S.

JURY O. K.'S POPE'S STAND

By Universal Service

New York, June 27—America will have no chance to view the flashy Czecho-Slovak movie, "Ecstasy," a federal jury has decided.

Deciding that pictures of beautiful Hedy Kiesler in the nude "suggested immoral thoughts," the jury spent only 35 minutes to arrive at the conclusion that the film would be a great detriment to American morals.

Attorneys for the distributors moved immediately to appeal, saying:

"The author does not intend to present to you only a nude woman. She is a woman struggling to say yes or no, and nature has something to say to her."

The jury's verdict concurred with that of Pope Pius XI and Adolf Hitler, both of whom condemned the film, not only for the nudity of its star, but for the ecstatic expressions of her face during close-ups.

Hedy's husband, Fritz Mandel, Austrian millionaire, has tried with little success to suppress all photographs of his wife since the film's initial showing and the ensuing furore.

The film was its own first witness, being run off before Judge John C. Knox and a jury in a projection room in which spectators were hanging from the transoms.

So great was the press of spectators that Juror No. 9 found himself brushed aside in the rush and temporarily locked out.

Hailed as an audacious, even a salacious, film offering, "Ecstasy" at its courtroom premiere disappointed many whose hopes had apparently been raised to the boiling point by the advance billing.

Nevertheless, there were daring scenes.

With little dialogue, it portrays pictorially the erotic story of a woman who goes swimming in the nude, loses her clothes when her horse runs away, spends a night with the man who catches the horse.

CARDINAL HAYES

Eucharistic Envoy

Vatican City, June 27 (AP)—Pope Pius today named Patrick Cardinal Hayes of New York the pontifical delegate to the National Eucharistic Congress in Cleveland, in September.

"NOT BAD, JUST UNCLAD"; TOO NAUGHTY FOR U. S.

Even though in the Czechoslovakian movie, "Ecstasy," there are scenes in which she wears a lot less clothes than this—even dispensing occasionally with all clothes, whatsoever—Actress Heda Keisler, according to producers of her film, plays the role of a woman who isn't "bad" at heart, but is just a victim of circumstances. A New York federal jury, however, has decided that Heda's allure is too "suggestive."

Mermaids, as anyone knows, don't bother with bathing suits. And neither does Screen Actress Heda Keisler, playing this scene in the Czechoslovakian movie, "Ecstasy," officially pronounced "too naughty" for showing before American audiences. The film is in the hands of Federal authorities.

40 Houses Blown Down

Nagasaki, Japan, June 27 (AP)—Forty houses were reported blown down and three persons injured today in a typhoon which swept the Nagasaki prefecture.

Tells of One-Room Love

She was his "eternal honey-pie," but she learned, she says, that he'd had three previous wives and that his idea of a wedding trip love nest was a one-room flat in Greenwich village. So Mrs. Renee Oakman Hubbell Goodrich, New York social registerite, is asking a divorce from Marcus A. Goodrich, writer. She's telling the judge about it today. (Picture from International News Photograph Service.)

Moriarty Quits Baseball to Follow 4 Young Priests

Holyoke, June 27—In the recent ordination of three former Sacred Heart boys and the approaching ordination of a fourth, friends believed they saw today the answer to Ed Moriarty's sudden decision to quit baseball for the priesthood.

All four young men—the three new priests and the fourth to come—are graduates of Holy Cross. Ed was graduated from Holy Cross a week ago, then joined the Boston Braves.

All four attended the Sacred Heart school here. Ed lives in the shadow of the school and also attended there.

All four were athletes, but they gave up football and baseball. Four to five years older than Ed, he, as a boy, had always admired them in sports, according to his friends.

Ordained on June 10 were the Rev. Morgan McCarthy, the Rev. John Kelly and the Rev. Leonard B. Burke.

To be ordained on Sunday, July 7, at Sacred Heart Church, is John Harrington, now on his way home from France, where he has been a seminarian.

Today, his brief week as a big league player with the Braves all over, Ed Moriarty was up early to greet his friends, but he was reticent and refused to enlarge on his statements of last night that he intended entering the priesthood.

Ed's father, a plasterer, went to work as usual, still a bit bewildered at the sudden shift in his son's plans.

Ed's brother, also a plasterer, likewise went to work as usual. Two sisters, Eileen and Anna, are at home, as is another brother, Thomas Moriarty, Jr.

All through college, Ed was their pride as a scholar and an athlete, and since his auspicious debut with the Braves last week, the home members of the family had been close to the radio, listening to broadcasts of the Braves games.

But that is all over now. Following yesterday's disastrous double header with the Pittsburgh Pirates, when the Braves dropped both games and Moriarty hit for one out of eight and made two errors out of nine chances, Ed announced his retirement to the Braves management.

He was still batting .324, however, for his brief tenure in the big league.

"All along I have wanted to study for the priesthood," he said. "I conferred with advisers and came to the sudden decision that I would start immediately preparing for examinations to enter the Grand Seminary in Montreal."

That will come, according to Ed, late in the Summer. It will be near World Series time.

Cotton Tax Probed Here

Investigation into payments of the cotton textile processing tax is under way by federal agents, it was understood today at the federal building.

The report came after Internal Revenue Collectors Michael Daly and James Christoforo were seen entering and then leaving the federal grand jury room.

One of the taxes declared to be under probe is that of a manufacturer said to have side-stepped a large payment through jockeying of accounts.

The cotton processing tax, long bitterly fought, is one assessed on manufacturers by the federal government, to pay off southern planters for not planting cotton.

Natural Causes

Brockton, June 27—Mrs. Theresa Hazelum Hutcheon, 34, of Stoughton, a well known church singer, who was found dead in an automobile here last night, died of natural causes, according to Medical Examiner Bodreski.

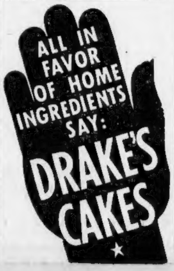

ALL IN FAVOR OF HOME INGREDIENTS SAY:
DRAKE'S CAKES

Rose Knellar Case Dropped

The state decreed today that Rose Knellar be allowed to forget the wedding present that prevented her wedding.

District Attorney Edmund R. Dewing filed with the Superior Court clerk in Dedham a notice that he had nol prossed the indictment charging Rose, Abe Faber's erstwhile fiancee, with larceny of "more than $100" from the Needham Trust Company.

This was the only undisposed-of charge in the Millen-Faber case.

After the Needham bank murders for which he and the Millen brothers paid with their lives, Faber gave Rose a package containing $3580 of the robbery loot, told her it was a wedding present from a friend and not to open it until their wedding in June, 1934.

She opened it after his arrest and turned the money over to police, and June, 1934, brought Faber's pronouncement of doom by jury instead of marriage to the elfin-like little Dorchester girl.

Dragger Towed In

The coast guard cutter Algonquin towed into port today the fishing dragger Shamrock, Captain Fred Wilson, which lost her propeller off Pollock Rip shoals.

The Talk of the Town

"Chocolate Soda" Says the Dean

"WHAT gets the call at Thompson's Spa?" asked the inquiring reporter. "Chocolate Soda," replied the dean of the art of soda in Boston, as reported last week in the Traveler. "Through all the changes of style and taste, chocolate soda remains the unchangeable popular favorite. There isn't a close second . . ."

What is there about a Thompson's Spa chocolate soda that explains such popularity? We can't tell you. Mr. Leach can't tell you. But your first taste will tell you . . .

On a hot day the answer is so satisfying that it's worth a special trip to the nearest Thompson's Spa fountain to get it.

Samuel Leach has served some three million sodas, sundaes, ice creams and beverages in his 49 years at a Thompson's Spa fountain.

THOMPSON'S SPA

WHERE BOSTON BUSINESS GOES "HOME" FOR LUNCH

4000 At Death POOL

HUNT FOR BODY OF BOY VICTIM

Under some of the most difficult conditions ever encountered in a similar quest, searchers were hunting today for the body of a five-year-old boy drowned Monday in a clay pit off Bowdoin street, Medford.

More than 4000 watchers were around the pit as two powerful electric pumps attempted to drain the hole, which already has nearly taken the life of one diver and caused a second to quit.

Firemen, policemen, city laborers and a fleet of 20 trucks were engaged in the search, which has been continuous night and day since Monday, for the body of Edward H. Hogan of 582 Boston avenue, Medford.

He was drowned, while his 9-year-old brother, George, was saved.

On several occasions, so treacherous are the clay banks and undermined shelves, workmen have barely been saved from dropping into the morass, which originally was water 20 to 45 feet deep.

The 20 trucks were carting stone and earth to the claypit in an endeavor to dam brooks and springs feeding it.

On a large staging which it has been necessary to hang over the pit for the workmen some member of the drowned boy's family has been watching since the hunt began.

Driver Burned In Oil Blast

In an explosion of an oil truck in Washington street, Somerville, today, Earl Fagans, 32, of Gilman street, Somerville, was thrown from the truck and so badly burned he may die.

He was taken to Central Hospital, Somerville, where it was reported that burns covered nearly two-thirds of his body.

The blast occurred in the yard of the American Oil products Company, where Fagans is employed.

He was standing on the top of the tank truck as it was being loaded with gasoline and road oil. It is believed fumes were ignited by a spark struck by the filling hose against the side of the tank.

Fagans was tossed through the air, his clothing bursting into flames. Fellow workers fought through dense black smoke and burning oil to rescue him.

Somerville firemen extinguished the blaze with chemicals. Damage to the truck was nearly $3000.

HIGH COURT

Asked to Rule on 'L'

An order calling for an opinion of the Supreme Court on the constitutionality of a bill, now before the Legislature, calling for acquisition by the Boston Metropolitan District of the entire assets, property and franchises of the Boston Elevated Railway Company, was reported today in the House by the ways and means committee.

Nine questions are submitted in the report for the court to answer in the event that the House approves the asking of the opinion. They deal with every phase, financial and otherwise, of complete public ownership of the road.

9019 CHILDREN

Graduate Today

When 9019 elementary and intermediate school children in Boston hold their graduations today, followed by 220 graduates from the Boston Trade School tomorrow, there will be approximately 135,000 Boston school children on vacation in Greater Boston.

HEIRESS SEEKS $35,000 FROM FINANCIAL 'FAST THINKER'

MERRY FAHRNEY

Girl Suing for Heritance

Chicago, June 27—Charging that she met a fast moving, fast thinking gentleman who knew his finances much to her own regret, and loss, Merry Fahrney, Oak Park patent medicine heiress, is suing for the return of a $30,000 check and a $5000 promissory note which she claims she gave to Edward Monaco.

Her petition, filed in Superior Court, charges Monaco came to her last March and offered to buy the rights to a $125,000 inheritance she expected to receive from the estate of her uncle, William H. Fahrney.

She agreed to sell, and received a check for $30,000 from one Harry Tollman, giving him a receipt for the check, she says.

She claims Tollman then took the check, saying he wanted to have it certified, and would loan her $5000 in exchange for a promissory note. She says she gave the note. Now she asks the return of the check and note.

STATE JOINS

Mill Strike Parley

Agents of the Massachusetts State Board of Conciliation and Arbitration today joined representatives of the United States Department of Labor in seeking to end the strike of 3000 employes of the Uxbridge Worsted Co.

Horace A. Riviere, vice-president of the United Textile Workers, challenged a statement by the company that its employes, who are on strike in six plants in Massachusetts, Rhode Island and Connecticut, received higher wages than other mill workers in similar jobs.

MOSES In Bullrushes OF CHI

NEW M'CORMICK SEEN AS LEADER

By Universal Service

Chicago, June 27—Chauncey McCormick, member of the famous harvester family, cousin of the late Senator Medill McCormick, made his first political speech and was immediately hailed by local Republican chiefs as the new Moses to dramatize the anti-Roosevelt campaign in these parts.

He climaxed a hard-hitting indictment of the Roosevelt-New Deal program with this:

"The choice put up to all of us is plain—free men or vassals. And our answer, if we have any courage left, should be Patrick Henry's 'Liberty or Death.'"

A large gathering of men and women at the round table cheered when he added:

"I suggest we tell the entire story in just two words: 'Save America!' Make no mistake about it, that is the great issue. Nothing else matters."

He suggested also a subsidiary slogan:

"Roosevelt, the repudiator."

Reviews Pledges

Reviewing a long list of 1932 pledges repudiated by both President Roosevelt and his aids, McCormick dramatically declared:

"They have repudiated Washington for Lenin, Jefferson for Stalin and Hamilton for Marx."

McCormick thanked God for President Angell of Yale University. A year ago, he said, the University conferred the degree of Doctor of Laws on President Roosevelt, but in his baccalaureate address this month President Angell, he said, made amends. He added:

"How well President Angell stated the American case was expressed in these words by William Randolph Hearst:

"'It condenses the case of Americanism versus Communism and Fascism in fewer and more penetrating words than has been done by any one since the current foreign insanities have gained a foothold in our political and educational institutions.'"

DR. T. J. NUGENT

K. of C. Leader, Dies

Dr. Thomas J. Nugent, 58, of Milford, former selectman and a past district deputy of the Knights of Columbus, died this morning in Baker Memorial House of the Massachusetts General Hospital.

He was a selectman seven years and was present chairman of the library trustees.

THE STORE FOR MEN

JORDAN MARSH COMPANY

Complete Surplus Stock of one of Brockton's finest Manufacturers, whose name we cannot mention because of this Unusual Low Price!

Sale!

Men's GENUINE WHITE BUCKS

Sale priced at

$4.95

Regularly $8.50

Unusually large selection of sizes—

Don't miss this chance to get your White Bucks at nearly half price!

STREET FLOOR—STORE FOR MEN

This Is Life

by

ROBERT E. ROGERS

Separated from my library, as I am this summer, I can't quote exactly, but I should like to give the substance at least of one of the most remarkable passages in Edmund Burke's writings, one which has a very specific application to the President's demand for what amounts to confiscatory taxation of large incomes and estates.

Robert E. Rogers

It contains food for thought, not merely for property holders, who will understand it clearly anyway, but in particular for the people of small incomes whose attitude towards the President's proposal is commonly that of profound indifference.

To them the increasing taxation in the higher brackets has no interest or meaning. On the whole they are probably inclined to think it a good thing. They may even believe that this "sharing the wealth" will help them. I say "sharing the wealth," for whether the President and Huey Long like it or not, that is the way the people at large are going to think of it.

What Burke, the most practical of political commentators, had to say about it follows:

Wealth is a sluggish and inactive principle always on the defensive against the active and aggressive principle which we call political demagogery. One of the chief means of advancement and power, in the mind of the man to whom politics is a career, is consistent attack on great wealth. He pretends that such an attack is in favor of small wealth and small incomes.

Own Defense

But, says Burke, great wealth is the only principle able to stand off the aggressive attacks of the demagogue. Great wealth is like a rampart, stout, solid, strong, and able to defend itself—a ring of defense around the little blocks of wealth of little people.

Once that wall goes down before the attacks of the demagogues, then the little wealth will be open to the same attack, and having lost the protection of the legal organization of great wealth, will succumb to the same personal ambition and the same false philosophy of politics that has already destroyed the great fortunes. Great and small wealth alike will be liquidated and reduced to the dead level of state socialism or collectivism.

Burke didn't know those last two words, but he recognized the substance. He had seen the wealth of the nobles and the church confiscated in France; he had seen the wealth shared and the land distributed—the first experiments in what later was to be called collectivism. He would have understood perfectly what Huey Long and the President are trying to do. The principle he is attacking is as dangerous now as it was in 1792 and his warning is quite as valid today as it was then.

Private wealth is the chief protection of private liberty against the constant and encroachment of governmental power. Alexander Hamilton knew that. Once private profit is gone, as Rex Tugwell desires, and accumulation of capital by inheritance is gone, as Mr. Roosevelt desires, there will be no more reservoirs of capital to promote effective business and to provide useful employment. The sole source of capital and employment will be the state, and we shall see only such uses of capital as the T. V. A. and the Farm Relief, probably on a bigger scale, and we shall see only such employment, barren and futile, as the ERA has made us familiar with.

If the increased revenue from the taxation which Mr. Roosevelt wants jammed through in a few days or weeks were to be used substantially to balance the budget or lower taxation in the lower brackets one could find some defence. But even the most ignorant are well aware that it will be dribbled away in a thousand different ways, to pay increased personnel, to further complicate and elaborate the machinery of government, to placate, if not to satisfy, politicians. Eventually, it will be as if these new and extravagant levies had never been laid.

Will Decide

Eventually the millions who will pay no taxes will, by their votes and mass influence, decide how these moneys shall be spent. In some new form of welfare, pensions and bonuses, no doubt. Representation without taxation!—the new slogan of the American people.

The most characteristic thing about the President's latest proposal is that it is being rushed through in such a hurry. It was hurry that made the NRA unconstitutional.

It is probably too much to hope that any taxation scheme, however fantastic and paralyzing in its effects, will ever be found unconstitutional. The Romans used to say, "pecunia non olet." Money does not stink. No, but the means by which it is raised may!

GIROUX
GRENADINE
Makes ANY Drink TASTE Better
TRY A WARD 8 { 1/4 Grenadine
1/4 Lemon 1/2 Rye
Shake and Strain, garnish with fruit

REID "FEARED TO IDENTIFY" PAIR IN MAIL ROBBERY

It was grim give and take at the federal court trial of the $129,000 Fall River mail robbery case today.

By exhaustive cross-examination, the defense battled to shake Mail Driver Herbert B. Reid's identification of three defendants, Thomas Dugan, John McGlone and Joseph Fisher.

Under questioning by William R. Scharton, counsel for the first-named pair, and John Crehan, for Fisher, Reid testified that he had not identified McGlone and Harrigan in New York because he "was afraid."

When he identified them here, they were handcuffed, he said.

TOLD FISHER WAS "BAD"

His identification of Fisher, he said, was made at the jail in Howard, R. I., after the defendant had been called from a group of 75 prisoners and after he had been told Fisher was a bad man.

Further pressed, he said he had told police after the robbery that he could not describe the gunmen, that one looked like a foreigner, and that he may have told reporters he could not describe them.

"Stand up, Sonny," Scharton ordered McGlone. McGlone stood, impassive.

"You didn't identify that man in New York did you?"

"No, sir," said Reid.

SCHARTON WARNED

The manner of Scharton's cross-examination brought this order from Judge Hugh D. McLellan:

"Don't argue with the witness and don't tell the witness what he ought to remember."

Reid said the two money packages were selected from 10 registered mail pouches he carried on the truck.

Once again the principal defendants were taken to court under a shotgun guard provided by Boston and Cambridge police.

On trial with Fisher, Dugan, McGlone as principals are Carl Rettien, Charles Harrigan and Herbert N. Hornstein. Mr. and Mrs. Morris Rubin are being tried as accessories.

Other witnesses were Russell Ainsworth, of Pawtucket, who came upon Reid after the robbery, and Fall River postoffice employes, Edward J. Blake, Stanley B. Dubile and Cornelius J. Harrington who placed the money on Reid's truck.

WATCHES AT BEDSIDE

Boy Who Shot Father in Mother's Defense Prays for His Life

A Natick high school junior and the mother he defended took up their vigil today at the bedside of the father he shot.

Roger Willis, 16, of Pine terrace, wants his father back. But it is not because a murder charge will be laid against him if his parent dies. He craves his father's companionship.

Elmer A. Willis, 42, a gassed World War veteran, and his wife were quarrelling. Roger tried to separate them.

Willis turned his rage on the son, threatened him with a beating and backed him into a corner.

Scarcely realizing what he was doing, Roger snatched open a drawer, seized a loaded .22 revolver and fired.

His father crumpled to the floor. He lay there as though he were dead.

The next few hours were a nightmare—doctors with sober faces, policemen with unending questions, his mother choking back her tears to tell officers that her son was a "good boy."

Then Roger was home again in the custody of his mother. But Willis hung today between life and death. If he dies, the law will call it murder. And Willis' condition is very low.

Bloodless Duel Hinted for Borotra, Tennis Star

By Associated Press

London, June 27—Jean Borotra, France's Bounding Basque of the tennis courts, assured the All-England Club officials today that he would not permit his dueling engagement in Paris to interfere with his scheduled appearances in the Wimbledon championships.

"One must fight as a point of honor," said Borotra, "but I also am honor-bound to play at Wimbledon, and that must come first."

Friends of Borotra, who accepted a challenge from Bidier Poulaine, Paris newspaper tennis expert, disclosed that secret arrangements are being considered by the two men's seconds whereby both the principals would shoot in the air when they meet.

These friends said the situation had reached a point where the duel could not be avoided, and that, in the eyes of fifty million Frenchmen, nothing else would do.

Rene La Coste, a French tennis star, and General Pierre Alvin have been named as Borotra's seconds for the duel.

The question of weapons has not been settled. It was considered likely Borotra would have his choice and would name pistols rather than dueling swords.

Poulain was the champion swordsman of the French army until he took up the pen as tennis critic for the Paris Newspaper L'Auto.

"I've only fenced about 10 times in 20 years," Borotra said. "If I get my choice, I'll choose pistols, though I'm not much of shot either."

The sports writer accused Borotra of "letting France down," and issued his challenge after he said he had been insulted by the player's reply to the accusation.

AUSTEN LAKE, the sports writer who finds the human interest hidden in the game and in the player, every day in the Boston Evening American.

BOY STOWAWAY

On Fruit Liner

A young Central American stowaway who wanted to see the "Colossus of the North," arrived in port today on the United Fruit steamship San Bruno.

Jose Carbajal, 16, of Honduras hid aboard the ship at Puerto Barrios, Guatamela, and was discovered while at sea, under the canvas cover of a lifeboat.

He will be given a hearing today by a special board and will probably be ordered deported.

$18,000 PAID

For Two Stamps

London, June 27 (AP)—Two 2-cent stamps brought almost $18,000 today at the final session in the sale of the famous stamp collection of the late Arthur Hind, American philatelist.

The two particular stamps were blue Hawaiian missionary issues dated 1852. One brought $10,250, while a similar one, not quite as good a copy, brought $7500.

Europe THIS YEAR!
The 'Queen Mary' now building
For sheer enjoyment choose Cunard White Star service where everything is of the best
FROM BOSTON
Samaria .... July 13
Laconia .... July 20
Scythia .... Aug. 3
Samaria .... Aug. 10
Cabin $143 up (round trip $265 up)
Tourist $106.50 (round trip $196)
3rd Class $84.50 (round trip $148.50)
FROM NEW YORK
Aquitania .... July 11
Georgic .... July 13
Majestic .... July 19
Berengaria .... July 26
There is no substitute for Travel
A trail of gleaming days and sparkling nights at rates that are modestly low . . . . .
Apply to your local agent—no one can serve you better
CUNARD WHITE STAR LIMITED
33 State Street, Boston

Permanents
The STANDARD
$1
Includes Shampoo
Finger Wave 25c Extra
With better workmanship, better equipment and personal attention to details than you get with the "ordinary" wave.
SHAMPOO AND FINGER WAVE . . 35c
SPECIAL
CROQUIGNOLE WAVE COMPLETE
$1.75
A modern wave any woman can afford—and every woman will be proud of.
60c—MARCEL—60c
UNITED Permanent Wave
8 WINTER ST. Suite 404
Devonshire 6981 4th Floor
Open Evenings by Appointment

1,000 Youngsters Converge On City for N. E. Camps

Bound for camps in northern New England, an army of more an 11,000 exuberant youngsters commenced pouring through ston today over lines of the Boston and Maine and the Maine ntral railroads.

Within the coming week, 18 spel trains and 15 extra sections of gular trains will carry the rollickg throng to the woods, lakes and a shore of Maine, New Hampire, Vermont and Massachusetts. The peak of the rush is expected xt Monday and Tuesday, though ve groups were scheduled to leave e North Station today.

In today's departures were girls ound for Camp Winnemont at Mount Whittier, N. H., and Camp Beaver at Rockland, Me.; and boys for Camp Wyanoke at Wolfeboro, N. H., Camp Mowglis at Bristol, N. H., and Camp DeWitt.

Later in the week solid trainloads of youngsters are due at New England camps from the West.

Boston and Maine officials said today that travel in the week before the Fourth is expected to exceed all records of the past few years.

DIGHTON TRACK CAN CONTINUE

Dog racing will be permitted at the new Bristol County Kennel Club track in Dighton, near Taunton, until the supreme court considers and decides on its legality.

This solution of the situation, which was exclusively forecast last Saturday in the Boston Evening American, became a fact today.

Judge Donnelly in Suffolk Superior Court formally issued the injunction which he had promised, forbidding dog racing there, but immediately afterwards ordered that the injunction be set aside until the appeal is heard.

His Luck

By Associated Press

Chicago, June 27—Lemuel A. Ervin wasn't nearly as lucky at law as in "craps."

Judge Rudolph Desort awarded Mrs. Alma M. Ervin half of the $4000 she said Lemuel won in a crap game, and gave her a divorce with it.

The judge, asserting he didn't shoot craps, said he would be willing to split $4000 won that way.

CASH FOR GOLD
Any Condition—Any Color
Broken Watches
GOLD SCRAP SHOP
836 WASHINGTON ST.

POPEYE, the Sailor Man, every on the Boston Evening American page.

JUST TRY
BLUE LABE
TOMATO JUICE COCKTAIL
Nothing like it in flavor and zest. Our secret seasoning is the reason. Ask for Blue Label Tomato Juice Cocktail by name.

Wealth can buy not better coffee

OFF KEY WEST

"Thanks, Peggy—this iced coffee hits the spot. I'm about dead after fighting that fish eight hours. Where do you get such coffee—have it made up and sent down from home?"

*"We get it at the A & P in Fort Myers. They grind it right there when you buy it. **Believe me, that's how to** get fresh coffee".*

RICH AND FULL-BODIED 19¢ lb.

RED CIRCLE FRESHLY ROASTED GROUND TO ORDER COFFEE A&P COFFEE SERVICE
EIGHT O'CLOCK FRESHLY ROASTED GROUND TO ORDER COFFEE A&P COFFEE SERVICE
BOKAR FRESHLY ROASTED GROUND TO ORDER COFFEE A&P COFFEE SERVICE
A&P
FOOD STORES

Special this week
15¢ lb. MILD AND MELLOW
21¢ lb. VIGOROUS AND WINEY

In Florida—at every fashionable seaside resort from Fort Myers up to Jacksonville there are A & P Stores where people who buy the best at any price buy A & P Coffee. They have learned that there is no finer coffee than A & P Coffee. This same coffee is available to you at your A & P Food Store.

A & P buys the best of the South American crops direct from the grower—and sells direct to you. Shipped, blended, roasted, distributed and sold in our own stores, all by one organization, *at one small profit*. That's why A & P, and only A & P can give you the finest money can buy at the low prices which have made A & P famous.

A & P COFFEE SERVICE

offers a coffee to suit your taste, delivers it oven-fresh and grinds it before your eyes at the moment of purchase exactly right for your method of making. A & P Coffees differ only in flavor. The quality of each is the same—the finest money can buy.

REALLY FRESH COFFEE IS GROUND BEFORE YOUR EYES

AMERICA'S MOST POPULAR COFFEES A & P COFFEE SERVICE

BOY, GIRL JOBS
All at Work in July

WOMAN NAMED CHIEF AID

By Associated Press

Washington, June 27—Leaders of the administration's $50,000,000 youth-training and job-supplying program say they will start the project in ten days.

President Roosevelt created the "Youth Administration" yesterday and placed Aubrey Williams, assistant relief administrator, and Miss Josephine Roche, Assistant Secretary of the Treasury, in command.

A statement issued by Williams' office said detailed plans were not complete, but **"it is certain that we will be well under way in 10 days, and, I hope, in full swing by mid-July."**

The objectives announced by the White House are fourfold:

To give young men and women between 16 and 25 years work in private industry.

Train and retrain them for private employment.

Allow them to finish high school and college.

Supply them with work on relief projects.

Officials said state and local committees will be set to work with a national advisory committee to seek co-operation of industry, agriculture and commercial groups in finding employment and arranging private and public facilities for job-training at various trades.

Employers and local governments will be asked to apprentice youths with federal financial aid.

Williams, who has been in social work most of his life, is executive director of the new agency.

At the Treasury, Miss Roche is in charge of the public health service. She is from Colorado, where she has attracted attention as operator of a fuel company and as a candidate for governor of that state. She was defeated in the Democratic primaries.

Williams, who, like his chief, Harry L. Hopkins, is in his early forties, has done practically everything, from sign-painting to preaching.

He has a degree from the University of Bordeaux. Before he came to Washington he organized the relief administrations in Texas and Mississippi.

ACCIDENT PLEA IN GIRL SLAYING

By Associated Press

Peoria, Ill., June 27—Gerald Thompson, 25, in solitary confinement today awaiting trial July 22 on the charge of slaying Mildred Hallmark, 19, indicated his defense might be based on the plea that she was killed in a fall from his automobile.

Authorities said the prisoner, arraigned yesterday, had admitted attacking the girl, but denied that he struck her hard enough to injure her fatally while she resisted his attack.

"She must have killed herself in falling after I dumped her out of the car," Sheriff Marcus G. Olson quoted him.

Miss Hallmark's body, her neck broken and her clothing disarrayed, was found in Springdale cemetery. Thompson was arrested three days later and allegedly confessed attacking her.

Clad in a dirty shirt and rumpled trousers, Thompson did not make a formal plea in court.

Back in solitary confinement he called for a harmonica and between tunes told his guards that:

"If I get the chair I won't know anything about it—one jolt and it's over."

23 EVENING
Schools for Boston

Despite opposition on the grounds of economy, the Boston school board voted to open the same number of evening schools this year as last. There will be 10 high schools and 13 elementary.

2 DIE, 1 HURT
In Nitro Truck Blast

Amarillo, Tex., June 27 (AP)—Two men were blown to bits and a third was seriously injured near here when a nitroglycerin truck exploded.

Advertisement

Clean Out Kidney Poisons

Wash Out Your 15 Miles of Kidney Tubes

If kidneys don't pass 3 pints a day and get rid of more than 3 pounds of waste matter, the 15 miles of kidney tubes and filters may become clogged with poisonous waste and the danger of acid poisoning is greatly increased. Bladder passages are difficult, which often smart and burn like scalding water and cause discomfort.

This acid condition, brought about by poor kidney functions is a danger signal and may be the beginning of nagging backache, leg pains, loss of pep and energy, getting up nights, swollen feet and ankles, rheumatic pains and dizziness.

Most people watch their bowels which contain only 27 feet of intestines but neglect the kidneys which contain 15 miles of tiny tubes and filters. If these tubes or filters become clogged with poisons, it may knock you out and lay you up for many months. Don't run any risk. Make sure your kidneys empty 3 pints a day.

Ask your druggist for DOAN'S PILLS, an old prescription, which has been used successfully by millions of kidney sufferers for over 40 years. © 1934, Foster-Milburn Co.

2000 TO GET STATE JOBS

More than 2000 attendants, guards and other workers will be given jobs in state institutions by the passage of Governor Curley's bill to establish a 40-hour work week, it was said today.

The measure, despite an adverse report by the ways and means committee of the House, was brought out for action by a vote of 130 to 85.

If it gets final approval in both House and Senate, opponents argued, this measure will cost the state an additional $1,800,000 annually on its payroll.

Majority sentiment favors the bill. Representative Henry Cabot Lodge, staunch Republican, called it "meritorious." He added, however, that he would seek passage of an amendment providing that additional costs be not assessed on home owners through tax rates.

Blind Typist Seeks Prize

By Associated Press.

Chicago, June 27—An 18-year-old blind girl who writes and transcribes shorthand with as much speed and accuracy as stenographers with all their faculties was one of 350 high school and commercial college students gathering today for the third international commercial schools contests.

She is Jennie Kondrasky of Stamford, Conn., sightless from birth. She writes shorthand on a kind of Braille machine and "reads" her notes with her fingertips.

She was to compete in the transcribing machine contest, consisting of 10 minutes' transcription from dictaphone records with the prize to the stenographer writing the most words in the alloted time.

Boy's Slaying Still Mystery

Sanford, Me., June 27—What grounds police have to feel certain that 10-year-old Linwood Poole was murdered remain a mystery today.

But, authorities assert, they have no doubt that the boy, who disappeared from his home two years ago, was slain.

The youngster's body was unearthed in a sandpit at Sprinvale, only a mile from his father's home.

State troopers, called into the investigation by Police Chief Ernest L. Chadbourne, hinted at several clues, all pointing directly to murder.

Today there were a score of workmen sifting all the material in the sandpit where the body was found.

As yet there has been no cause of death given.

WHEN QUIVERING NERVES WON'T LET YOU SLEEP

Doesn't the night seem an eternity? You toss and turn—try to find a cool spot on the pillow—hear the clock strike downstairs. Today's excitement and tomorrow's worry are beating through your brain. You count sheep frantically—but outraged nerves refuse to relax.

(Mrs. Batchelder)

Take Lydia E. Pinkham's Vegetable Compound regularly for a while. It quiets quivering nerves—induces restful sleep—makes life a little easier.

"It Seemed As If Morning Would Never Come"

says Mrs. Emma G. Batchelder of 32 Heard St., Chelsea, Massachusetts. "I was so nervous I could not get to sleep. My husband works hard at engineering and needs his sleep but I kept him awake too. I heard about the Vegetable Compound and tried it. Now I sleep better than I ever have and I feel fine."

Get a bottle from your druggist *NOW*. Results will please you.

Try Lydia E. Pinkham's VEGETABLE COMPOUND

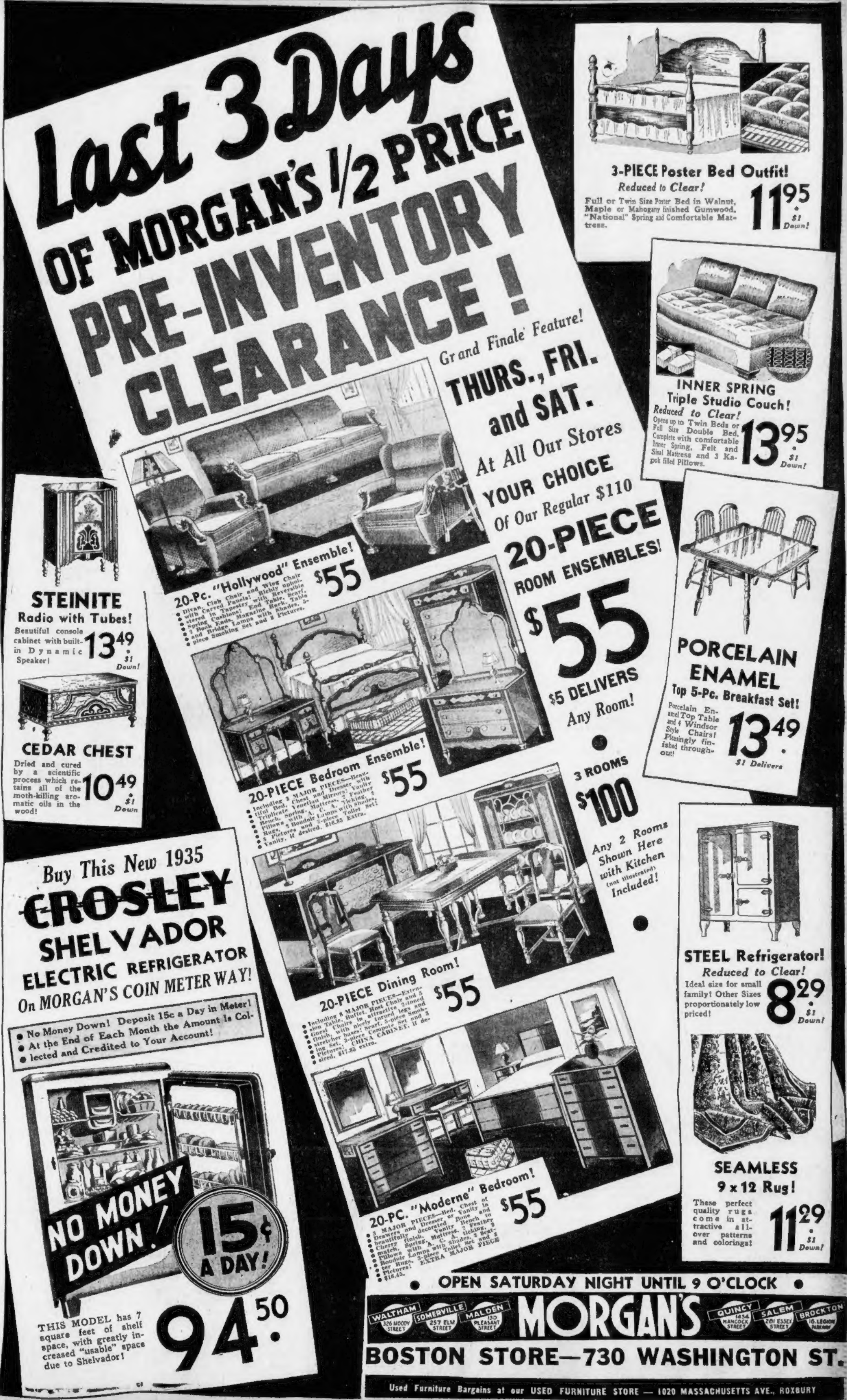

Last 3 Days OF MORGAN'S 1/2 PRICE PRE-INVENTORY CLEARANCE!

Grand Finale Feature!

THURS., FRI. and SAT.

At All Our Stores

YOUR CHOICE Of Our Regular $110 **20-PIECE ROOM ENSEMBLES! $55** $5 DELIVERS Any Room!

3 ROOMS $100 Any 2 Rooms Shown Here with Kitchen (not illustrated) Included!

20-Pc. "Hollywood" Ensemble! $55
Divan, Club Chair and Wing Chair with Carved Panels! Richly upholstered in Tapestry with Reversible Spring Cushions! End Table, Scarf, 2 Book Ends, Magazine Rack, Table and Bridge Lamps with Shades, 5-piece Smoking Set and 2 Pictures.

20-PIECE Bedroom Ensemble! $55
Including 3 MAJOR PIECES—Beautiful Bed, Chest and Dresser with Triplicate Venetian Mirrors! Vanity Bench, Spring, Mattress, 2 Feather Pillows with A. C. A. Ticking, 2 Rugs, 2 Boudoir Lamps with Shades, 3 Pictures and 3-piece Toilet Set! Vanity, if desired, $16.85 Extra.

20-PIECE Dining Room! $55
Including 8 MAJOR PIECES—Extension Table, Buffet, Host Chair and 5 Guest Chairs in attractive 2-toned finish, with nicely turned legs and stretcher bases! Scarf, 5-piece Smoking Set, 3-piece Compote Set and 3 Pictures; CHINA CABINET, if desired, $17.85 extra.

20-PC. "Moderne" Bedroom! $55
3 MAJOR PIECES—Bed, Chest of Drawers and Dresser or Vanity in beautifully decorated Bone and Cherry finish. Vanity Bench to match. Spring, Mattress, 2 Feather Pillows with A. C. A. ticking, 2 Boudoir Lamps with shades, 2 Scatter Rugs, 3-piece Toilet Set and 2 Pictures! EXTRA MAJOR PIECE $16.45.

3-PIECE Poster Bed Outfit! *Reduced to Clear!* Full or Twin Size Poster Bed in Walnut, Maple or Mahogany finished Gumwood. "National" Spring and Comfortable Mattress. **11.95** $1 Down!

INNER SPRING Triple Studio Couch! *Reduced to Clear!* Opens up to Twin Beds or Full Size Double Bed. Complete with comfortable Inner Spring, Felt and Sisal Mattress and 3 Kapok filled Pillows. **13.95** $1 Down!

PORCELAIN ENAMEL Top 5-Pc. Breakfast Set! Porcelain Enamel Top Table and 4 Windsor Style Chairs! Pleasingly finished throughout! **13.49** $1 Delivers

STEINITE Radio with Tubes! Beautiful console cabinet with built-in Dynamic Speaker! **13.49** $1 Down!

CEDAR CHEST Dried and cured by a scientific process which retains all of the moth-killing aromatic oils in the wood! **10.49** $1 Down

STEEL Refrigerator! *Reduced to Clear!* Ideal size for small family! Other Sizes proportionately low priced! **8.29** $1 Down!

SEAMLESS 9 x 12 Rug! These perfect quality rugs come in attractive all-over patterns and colorings! **11.29** $1 Down!

Buy This New 1935 **CROSLEY SHELVADOR ELECTRIC REFRIGERATOR** On MORGAN'S COIN METER WAY!

- No Money Down! Deposit 15c a Day in Meter!
- At the End of Each Month the Amount Is Col-
- lected and Credited to Your Account!

NO MONEY DOWN! 15¢ A DAY!

THIS MODEL has 7 square feet of shelf space, with greatly increased "usable" space due to Shelvador! **94.50**

• OPEN SATURDAY NIGHT UNTIL 9 O'CLOCK •

WALTHAM 326 MOODY STREET · SOMERVILLE 257 ELM STREET · MALDEN 130 PLEASANT STREET · **MORGAN'S** · QUINCY 1454 HANCOCK STREET · SALEM 281 ESSEX STREET · BROCKTON 16 LEGION PARKWAY

BOSTON STORE—730 WASHINGTON ST.

Used Furniture Bargains at our USED FURNITURE STORE — 1020 MASSACHUSETTS AVE., ROXBURY

PROBE CLEARS CHICAGO U.; 2 'REDS' FLAYED

By International News Service

Chicago, June 27—The Stars and Stripes above the University of Chicago was officially free from any "Red" stain today.

A state senate committee reported after several weeks' investigation that charges of subversive and Communistic teachings on the campus were unfounded. It was recommended, however, that Professor Robert Morss Lovett of the English department be retired for his Communistic activities.

Professor Lovett denies being a Communist.

Professor Frederick L. Schuman of the political science department was let off with censure by the majority of the committee, for having participated in receptions for Communist political candidates.

REDS TO SPEAK

A dissenting minority report signed by Senator Charles W. Baker, charged Communism was not only tolerated on the campus but pervaded the classrooms.

When four of the five on the committee announced the report closed its investigation, Senator Baker promptly wired Congressman Samuel Dickstein of New York suggesting a Congressional inquiry.

He declared the school authorities are even now sponsoring a "Red Week" celebration with a program of speeches in one of the buildings by high officials of the Soviet government.

Among those who have spoken or will speak during the week are Ambassador Alexander A. Troyanovsky, Amtorg Chairman Ivan V. Boyeff and Vladamir Romm, special correspondent of the Soviet organ in Moscow.

CALLED "NOT LOYAL"

Professor Lovett was indicted by the committee in the following terms:

> **"He has pursued an unpatriotic course for eight or ten years. From the testimony and exhibits, Professor Lovett is not loyal to the United States or to Illinois."**

It also mentions the fact that Lovett referred to all governments, including that of the United States, as "rotten." It cites his loss of a son during the World War, recalling his adherence to the so-called Oxford pledge against taking up arms in war.

The investigation was started after Charles R. Walgreen, chain store owner, withdrew his niece from the school and in an open letter to President Robert Maynard Hutchins charged she had been instilled with Communism while in class.

While giving weight to his documentary exhibits, the committee reported Walgreen's oral testimony failed to support his allegations.

Sickly Child Needs Stroller

Summer-time is play-time. Particularly for the children. Freedom from school and rules and nothing but sunshine and air.

But here's a little girl of three who can't frolic with her playmates because she is too delicate. And what is more, she can't even get the necessary sunshine to build up her fragile frame because mother can't buy a stroller for her.

Why? No money.

Dad is an ERA worker and things are difficult.

So, let's try to help little three-year-old and provide her with a stroller.

KEYS WILL PASS

Air Record Today

Meridian, Miss., June 27 (US)—Buffetted by wind and rain, and beset by numerous difficulties during the more than three weeks they have been aloft, Meridian's flying brothers—Al and Fred Key—flew doggedly onward today as they neared their goal of a new endurance record for airplanes.

Though they will pass the official record now held by the Hunter brothers of Chicago today, the two Keys sent word, via their radio that:

> **"We're feeling great and motor is running fine. We'll be down in a couple of weeks."**

WEEKEND EXCURSIONS TO NEW YORK

SPECIAL LOW ROUND TRIP RATE **$7.50**

Sail from India Wharf, Saturdays 5 P. M. (D. S. T.). Returning sail from New York following Sunday or Monday night.

Scenic Boston Harbor with ships of every kind. Glorious cruising via Cape Cod Canal to New York.

Also regular daily sailings including Sundays at 5 P. M. (D. S. T.), India Wharf. Due New York 8 A. M. (D. S. T.) next day. Roomy staterooms $1 up.

EASTERN STEAMSHIP LINES

78 Boylston St., (Little Bldg.) Tel. LIBerty 3830-3831; 50 Franklin St., Tel. LIBerty 8386; or India Wharf, HANcock 1700.

Driver Unhurt Under Somersaulting Truck

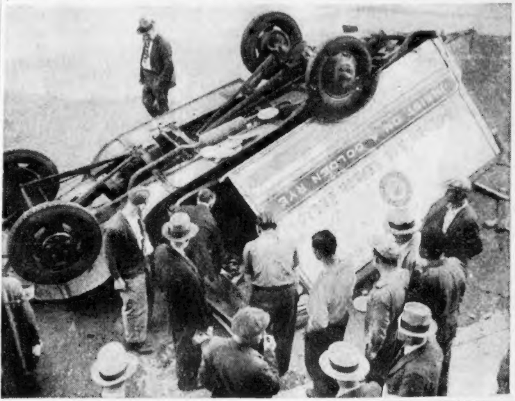

After a triple somersault, following collision with a heavier machine, this bakery truck landed upside down, pinning its driver underneath but causing him no injury other than minor cuts and bruises. The accident occurred at Grove and Washington streets, West Roxbury. (Picture by Boston Evening American Staff Photographer.)

Driver Pinned Under Truck

A light bakery truck, in collision today with a 10-ton truck and trailer at Washington and Grove streets, West Roxbury, turned over three times and pinned the driver underneath.

But when Motorcycle Officer David Westhoff reached the scene and extricated the driver, they found he was only cut and bruised. He is Isadore Brooks, Maple street, Roxbury. He refused to go to a hospital.

The driver of the other truck, which was coming from New York, was Weston Draper of Jacobs place, Everett, according to the police.

EDISON RITES

Cost $1893

Newark, N. J., June 27—Thomas A. Edison's funeral expenses and the cost of guarding his grave from vandals amounted to $1893, it was shown in the first accounting of the estate, valued at $2,871,758.

JOIN the MOOSE

A Pre-Convention Class of 5000 is now forming at the reduced initiation fee of $5. Annual dues are less than 5c a day.

BENEFITS: Sick, accident and death. In addition, the Moose have 3 great services—Mooseheart for widows and orphans; Moosehaven for aged members and their wives; Extension Service for disabled members and their families. Non-sectarian; non-political. For full information fill out and mail coupon below, or phone W. Lee Provol, HANcock 1400.

W. LEE PROVOL
Chairman Membership Campaign,
Moose Headquarters, Hotel
Bradford, Boston, Mass.

I am interested in your Membership Campaign, Loyal Order of Moose. Kindly send me additional information. No obligation.

Name ____________________
Address ____________________
____

WASHINGTON Jewelry Co.

OH! HOW MY HEAD ACHES!
I FEEL SO DIZZY!
EVERYTHING SEEMS SO BLURRY

It may be

YOUR EYES

Our Smart Style Eyewear can add grace and charm to your face!

Go to your optometrist for an eye examination. If he advises Eyeglasses—get them immediately.

Neglect may seriously impair your vision, your looks, your health, your work, your efficiency, your happiness—while correctly fitted EYEGLASSES can give your eyes sparkling, twinkling life, your face refreshing youthfulness.

WE INVITE YOU

to take advantage of our Scientific Optical Service!—and our . . . .

Helpful Terms! NO finance charges of any kind! A Square Deal!

50c A Week Will Do!

365 WASHINGTON STREET
Dr. J. F. Fraumeni, optometrist in charge
503 WASHINGTON STREET
Dr. J. A. Dybbs, optometrist in charge

Tdy and every day you will findxcellent used cars advertised in the Automobile-For-Sale column of the American and Advertiser

BRIBERY BARED BY CLUBMAN

New Bedford, June 27—Five dollars a week went to Selectman Henry L. Guilbeault of Acushnet for having procured a liquor license for the "Red Barn," its proprietor, Frank Golen, testified in Superior Court here.

Golen so far has been the only witness at the trial of Selectman Guilbeault on bribery charges.

The witness, also involved in the bribery charges by the wording of the indictments, said he had evaded his town's rules against charging admission for dancing at his barn by selling flowers to dancers at 10 and 15 cents apiece.

These proceeds, in $5 installments, went to Guilbeault, Golen stated, and besides that he had given Guilbeault a cow and three loads of fertilizer.

LOTTERY BILL

Pushed by Kenney

Washington, June 27 (AP)—Representative Kenney (D.), New Jersey, will seek a vote this session on his plan to establish a national lottery and "take a billion dollars a year away from racketeers and gamblers."

He said today a House ways and means sub-committee would begin hearings Friday. The lottery would be patterned after Cuban lotteries with prizes offered monthly or even oftener.

Dionne Terms Rejected

By Universal Service

Toronto, Ont., June 27—Oliva Dionne, father of the quintuplets—and five other little Dionnes—is in favor of having his wife and 10 children under one roof, as proposed by the Canadian government.

But Papa Dionne wants full control of the "quins" together with the money they will earn from picture contracts, food indorsements and other avenues of revenue.

David Croll, Ontario welfare minister, so declared in telling of a letter he had received from the world's most famous father.

But Croll said that Papa Dionne's terms would not even be considered. Therefore the house the Canadian government planned to build for the 12 Dionnes will not be erected.

And the "quins" will remain wards of the king.

Both Papa and Mama Dionne have bitterly protested against the bill which took control of the quintuplets out of their hands and will have no more truck with the government until the bill is made null and void.

Would Change Name

Believing there is something in a name after all, Aaron Goldstein, 26, an economics instructor at Harvard University, today was waiting a decision on his petition to change his name to Robert Aaron Gordon.

Table & Floor LAMPS CHOICE ONLY 49¢

3-Pc. Living Room Set
EASY TERMS
EACH PIECE ONLY $2.49

Console RADIO
Less Tubes 2.49

Your Choice 49c
End Tables, Magazine Rack, Room Size Lino. Rugs, Smokers.

Thursday, Friday & Saturday

3 PIECE Bedroom Set $13.49

The USED FURNITURE "Sale of the Year"

Your Choice $1.49
Bed Spring, Metal Bed, Buffet Mirror, Console Mirror, Dining Room Chairs.

49¢ SALE
EASY TERMS!

Your Choice $2.49
Chest of Drawers, Mattress 3'3 or 3'6, Occasional Chair, Wood Bed, Ice Box, Buffet, Dining Room Table.

STUDIO COUCH
Easy Terms 5.49
"USED BUT NOT ABUSED"

For Evening Appointments Call HAN. 4007
MORGAN'S USED FURNITURE STORE
1020 MASS. AVE., ROXBURY
Take Savin Hill or Edward Everett Square Bus from Northampton Street

Room Size RUG
Easy Terms 6.49
OPEN SATURDAY Till 8 P. M.

Advertise Your Want Ads in the Boston Evening American

PUT YOUR CAR IN OUR HANDS for a 3-week "Tank Test"

How long since you've had That Good Gulf gas as your driving companion?

Unless you've gotten acquainted recently you can't know what a really great gasoline it is!

So here's a sporting proposition . . .

Try That Good Gulf for 3 weeks—long enough to let it prove that it's 5 good gasolines in one. Then see if you don't check with the motorists who've already made the "tank test." *

Try it—and we're betting you'll say "Thumbs up!"

GULF REFINING COMPANY

***750 Motorists said "You're On"—and Gulf Clicked!**

TO GIVE you an idea of what you can expect from That Good Gulf Gasoline, we made this experiment . . .

We invited 750 motorists—average owners of average cars—to buy Gulf for 3 weeks and judge it themselves.

They agreed—drove Gulf in their own cars under all kinds of conditions—and reported on 5 important points: (1) mileage (2) starting (3) pick-up (4) power (5) all-around performance.

Seven out of ten voted Gulf superior on one or more of these points. Many voted a straight Gulf ticket—found it better in all 5 ways!

Gulf won because it's *5 good gasolines in one.* It is controlled to such accurate refining limits that it gives you not 2 or 3 important qualities—but *five!*

Try it in *your* car for 3 weeks. We'll wager you'll climb on the Gulf bandwagon.

Q: What free Gulf tire service can boost your gas mileage?

15 ways to save GASOLINE MONEY

You'll find the answer to this question in this free Gulf booklet, plus 14 other helpful hints on gasoline economy. It's packed with valuable driving secrets that can save you many dollars a year. Drive in and get your copy *free* today at the Sign of the Orange Disc.

FREE—AT ALL GULF DEALERS!

THAT GOOD GULF GASOLINE GULF

Betty Alden on 'Beacon Hill'

Lecture on World Cruise Attracts Fashionables

By Betty Alden

HATCHES were battened and the riding lights were set, on all the North Shore yachts, sail boats and dories last night while their owners crowded into the high school auditorium in Beverly to hear the recounting of the adventures of the schooner Yankee which recently sailed around the world to discover new and uncharted islands and visit strange places . . .

MARIAN McKEAN

The fact that two of their own group, Peer and Deborah Johnson, son and daughter of Dr. and Mrs. Peer P. Johnson of Beverly, were members of the amateur crew aboard the Yankee, made the lecture doubly inviting to the sea-going North Shore crowd, which is interested in anything which smacks of canvas and a salty breeze . . .

• • •

Hosts at Dinner

CAPTAIN IRVING JOHNSON, who skippered the Yankee on its world girdling journey, delivered the illustrated lecture, the proceeds of which were for the benefit of the Beverly Hospital Aid Association . . . He was introduced by Dr. Peer P. Johnson, who, with Mrs. Johnson, entertained at dinner in honor of the captain and his wife, earlier in the evening . . .

Mrs. Peer Johnson, attired in a flame colored lace gown under a black velvet wrap, and Mrs. Irving Johnson in a crisp taffeta frock of yellow and brown checks with a pleated ruffle at the hem, were accompanied to the lecture by the other dinner guests of the Johnsons . . .

Miss Deborah Johnson, who, during the course of the pictures was revealed to be the only white woman to have scaled the lofty peak of one of the remote islands in the Pacific, was there with her brother, renewing social acquaintances after their absence of 18 months on the cruise . . .

• • •

Notables Hear Lecture

THE LIST OF RESERVATIONS for the lecture read like a page from the social register of the North Shore . . . practically every one of consequence among the older crowd turned out but very few of the young set to whom such an adventurous and thrilling journey would be particularly interesting seemed to be there . . .

Marian McKean, a leader among the amateur sailors along the shore, was there however, accompanied by Nancy Leiter and Russell Burrage, Jr. . . . Elise Sortwell, who yesterday afternoon inaugurated a tennis class for girls on the courts of the Kendall Hall School, was with her mother . . . Elise is one of the new debutantes, and judging by her activities is a bundle of energy . . . Her diminutive size and individuality are accented by a very severe coiffure and she wore a startling ensemble of black satin with a short white pique jacket, fitted snugly around her waist, and with full balloon sleeves . . .

Mr. and Mrs. Keith Merrill were accompanied by their two little daughters, Rosemary and Gene . . . Other members of the Ayer family, of which Mrs. Merrill is a daughter, were the Charles Fanning Ayers and Mr. and Mrs. Frederick Ayer . . .

Mrs. Gordon Prince was there, too, and Mr. and Mrs. John Flint with a foursome of young marrieds . . . Mrs. Flint wore a powder blue satin gown with a simple white jacket . . . Mrs. Galbriath Mitchell was very attractive in a flowered taffeta dress with a gayly embroidered mandarin coat . . . Mrs. Albert Burrage, Jr., Mr. and Mrs. Henry Pratt McKean, Mrs. Clifford Smith, and Mr. and Mrs. John Bethell were others who arrived with large parties of friends who had dinner together . . .

• • •

Mrs. Robert Steinert in Flowered Organdie

NANCY COCHRANE WORE a navy blue and yellow plaid taffeta frock . . . One of the loveliest frocks there was the pale green shirred chiffon with a peach color sash which Mrs. Samuel Newman wore . . . She was in a party including Mr. and Mrs. Robert Steinert, the latter in a summery flowered organdie, and Mrs. Alexander Steinert . . . Alice Thorndike was another fashionable in printed taffeta and Miss Barbara Gage, one of the members of the committee which sponsored the event, wore a simple black gown with rhinestone girdle and a crimson poppy at the bodice . . .

Mrs. Harold Jefferson Coolidge, Jr., whose evening ensembles, like those of Mrs. Ernest B. Dane, Jr., always seem to strike a note of individuality without being conspicuous, wore a white taffeta frock with diagonal stripes of pale gold and a short flaring coat of a deeper shade of gold taffeta . . . Mrs. Coolidge, Sr., wore a vividly embroidered wrap over a simple black chiffon gown . . . Norman Vaughan, another explorer, was there to listen with unusual interest to the tales of Captain Johnson . . . and Natalie Folsom, who, though extremely smart in a dark street suit, hesitated for a moment before taking a seat amidst such a dressy gathering . . .

No place could be gayer these early summer evenings than the Casino in Magnolia where an attractive crowd of merrymakers can be found every evening . . . Salty breezes blow in from the Reef of Norman's Woe to cool the far from woeful dancers and the new marine bar offers plenty of opportunity for those who want to have a real sailors' holiday . . .

Last evening, that popular debutante, Louise Stevens, was beaued by Lindsey Dexter and made a foursome with her brother-in-law and sister, Mr. and Mrs. Lentner Sewall . . . Rosamond Lockwood's husky crooning echoed through the rooms as she was applauded into singing one after another of her own compositions and the numbers she sang in the Vincent Ventures . . .

Caroline Hunnewell was escorted by a young Swiss gentleman who was her skiing companion on frequent occasions last winter in the Alps . . . Priscilla Dennett and Jack Goodrich were together and Edith Parker and Betty Proctor were others merry-making in peppy parties . . .

A HONEYMOON TOUR through Russia and the Orient is on the calendar of the George Lotts who are shown following their marriage yesterday in the garden of the Greenwood home of the bride's parents. The tennis star's bride, who was Miss Edith Lillian Collinson, wore a gown of white satin with a tulle veil.

June Bride Honored

Mildred Murphy to Wed on Saturday

ENTERTAINING is still going on for Miss Mildred Murphy of Brookline who becomes the bride of Frazier O'Leary, Jr., of Dorchester, on Saturday in St. Anne's Church in Waveland.

—Bachrach Photo.

MILDRED MURPHY

Mrs. John E. Donehue gave a colorful tea yesterday in honor of her sister-in-law-to-be at her summer home at Hull, where many members of the Cecilian Guild, of which Miss Murphy is an active member and Mrs. Donehue is president, joined in wishing her much happiness.

• • •

The engagement of Miss Ruth Cushman, daughter of Mr. and Mrs. George A. Cushman of Wollaston to John H. Kennedy of Wollaston [illegible] announced at a bridge tea on Saturday. Mr. Kennedy is the son of Mr. and Mrs. A. S. Kennedy.

• • •

Mrs. John G. Moran of Marlborough street with daughter Clare, will sail on the S. S. Kungsholm on Saturday for the North Cape Cruise. Kathleen, dark daughter of this interesting household, has elected to remain at home and will be in New York, where she is planning a stage career.

• • •

The North Scituate home of Dr. and Mrs. Francis T. Jantzen has been opened . . . both are familiar figures on the local golf course. Mrs. Jantzen has just retired as president of the Ace of Clubs and will devote her time to her five attractive children.

• • •

Dr. and Mrs. John Murray of Sheffield Road, Winchester, have closed their home and will spend the summer at Wolfeboro, New Hampshire.

• • •

A merry reunion at Ten Acres, in Wayland, newest rendezvous of the young group, will be held on July's first Monday evening by the class of '33 at Emmanuel College. Betty McCarthy of Belmont is chairman of the committee, assisted by Miriam McCue, president of the class, Eleanor Grady, Mary Dolan, Joan Hale and Catherine Quinn.

Dutch Parties

Dutch treat parties will be the feature of the season's first dinner dance at the Eastern Yacht Club in Marblehead, which is to be held this evening.

Mr. and Mrs. Morgan Harris will bring a party of friends, and Mr. and Mrs. James C. Gray, Jr., will also bring a dutch party. Another group will come with Mr. and Mrs. Charles G. Plimpton, and Mr. and Mrs. Walworth Pierce and Mr. and Mrs. Paul Brackett will also be present.

Miss Parks Weds

THE MARRIAGE of Miss Celia McLain Parks, daughter of Mrs. Francis Temple Parks of Longwood avenue, and Mr. John Joseph Shaughnessey was solemnized this morning in the Church of Our Lady of Perpetual Help, in Roxbury, at nine o'clock.

Miss Mary E. Parks was maid of honor for her sister, Miss Frances Parks, Miss Kathleen Lamb, Miss Mary Brooks and Miss Beatrice McDermott attended as bridesmaids.

Mr. Joseph Coppenrath served as best man for Mr. Shaughnessey.

A reception was held at Longwood Towers after which Mr. and Mrs. Shaughnessey left for New York, and will sail on the Ile de France on Saturday for a two-month tour of Europe. While in Rome they will be granted an audience with Pope Pius XI.

Mr. Shaughnessey is the son of Mr. and Mrs. Michael Shaughnessey of Roxbury.

Tennis Romance

Lott-Collinson

Garden Bridal

(Pictures by Boston Evening American Staff Photographer)

PICTURESQUE INDEED was the setting for the wedding of Miss Edith Lillian Collinson and Mr. George Martin Lott, Jr., former Davis Cup tennis star, in the garden of the John W. Collinsons, parents of the bride, in Greenwood. The Rev. Austin Rice, pastor of the Congregational Church in Wakefield, is shown performing the ceremony.

Evans-Scott Ceremony

WEARING HER MOTHER'S wedding dress of white satin trimmed with old lace, with a tulle veil falling from a small cap of the same lace, and carrying a bouquet of white orchids, Miss Mary Adams Scott was married in the First Parish Church in Framingham Center, yesterday afternoon, to Mr. E. Emerson Evans.

The Rev. Abbot Peterson of the First Parish Church in Brookline assisted the Rev. Ralph H. Baldwin of the First Parish Church in Framingham in performing the ceremony. Mr. George C. Scott gave his daughter away and there were no bridal attendants.

The ushers were Mr. Oliver K. Scott and Mr. George C. Scott, Jr., brothers of the bride, Mr. William S. Evans, and Mr. Lawrence Evans, brothers of the groom, Mr. John A. Dearth of Upton and Mr. Arthur W. Gregory, Jr., of Hartford, Conn., who is a cousin of the groom.

Following the ceremony an outdoor reception was held at the home of the bride's parents. Mrs. Scott received her guests in a blue and white chiffon dress, while Mrs. Evans, mother of the groom, chose green chiffon. Both mothers wore white flowers.

Mrs. Evans, who is the daughter of Mr. and Mrs. George C. Scott of Framingham, made her debut in the 1927-28 season and is a member of the Junior League and the Vincent Club. She is a graduate of the Beaver Country Day School and the Cambridge School of Landscape Architecture.

Mr. Evans, who also lives in Framingham, is the son of Mrs. William E. Evans and the late Mr. Evans.

PIN HEAD Radio Shown

The smallest radio in the world, built on the head of a common pin, is on exhibition today at the "Open House and Exhibition" of the ERA reading and game room, 25 Holyoke street, South End.

It was built by Rufus Turner, 27, 10 years ago.

Lasker Praised

Former Assistant District Attorney David Lasker, of Suffolk County, was described by District Attorney William J. Foley as the ablest assistant he had ever had. The praise was contained in a speech made in his honor at a farewell banquet at the Hotel Bradford.

SKY GARDEN
DINNER
DANCING
SUPPER
RUBY NEWMAN MUSIC
HOTEL PURITAN
390 COMMONWEALTH AV.

Common Fete Opens

Markers indicating historic spots on Boston Common were to be set out today as part of the tercentenary celebration on the Common. Further exercises were to be held at 9 Park street.

Wedding

Louise Tarr Rockport Bride

MISS LOUISE TARR, daughter of one of Rockport's oldest and most notable families, was unattended as she pledged her marriage vows yesterday afternoon to Walter Duchatel Stockly, at a very informal garden wedding at the home of her parents, Mr. and Mrs. Frederick Hamilton Tarr.

She wore a tailored white crepe dress with an aquamarine blue jacket and a white picture hat.

Her mother's gown of pale gray chiffon blended softly with the shell pink lace gown which was worn by the bridegroom's mother, Mrs. Walter D. Stockly of New York.

The Rev. George C. De Mott of Rockport read the marriage service and Mr. Tarr gave his daughter away. A wedding reception followed immediately after the ceremony.

Clinton G. Stockly of New York attended his brother as best man.

The bride is a graduate of the Walnut Hill School and since her graduation from Vassar in 1930 she has been news editor of an aviation magazine.

Mr. Stockly attended Mercersburg Academy and graduated in 1926 from Princeton University. After July 4th he and his bride will be at home on Fifth avenue, New York.

Society Notes

MRS. C. GRIGGS PLANT is giving a large garden party on Sunday afternoon at her spacious estate, "River View," in Cohasset. About 150 of her friends and neighbors have been invited to tea and to hear a lecture on "Why Human Beings Laugh," by Miss Victoria Burque.

Another Truckload

JUST RECEIVED!

Show Room Samples in

SUMMER FURNITURE

of Leading N. Y. Specialty House

ALL OF IT THIS SEASON'S STOCK

Chromium—Stick Reed—Heavy Rattan
Purchased at a

TREMENDOUS SACRIFICE

—a few One-of-a-kind values

Painted Pieces

		Regularly	NOW
214/3334	Lazybones chair	$24.	$17.50
214/3442	Armchair asst. gds. & finish	17.50	13.75
214/3083	Armchair asst. gds.	15.	7.50
214/3081	Table	10.	7.75
214/3080	Table	7.25	5.75
214/3034	Recliner asst. gds.	22.50	14.50
214/2906	Maple table	7.25	5.00
214/2905	Maple coffee table	8.	6.50
214/2901	Maple bookshelf	13.50	10.75

Rattan

144/7370	Natural armchair, loose cushions	18.	10.75
144/7330	Green & blk. decorated chair	19.	10.75
144/7436	Green decorated wheel chaise	48.	35.00
144/7304	Powder blue group, 3 pcs.	85.	65.00

Chromium

87/600	Chromium group, 4 pcs.	225.	135.00
87/605	Chromium chair and foot rest	[illegible]	49.50
87/272	Decorated bar stool	29.	17.00

All subject to prior sale

The first lot moved fast, the attractive prices, plus Paine quality, were the reasons—Here is a similar opportunity that merits your quick action.

—the merchandise is all new and finest quality

—hundreds of pieces—hardly any two alike

—purchased by us for spot-lot cash way under wholesale levels so we can price them fantastically low

—we will make immediate delivery anywhere our trucks go—FREE. And you can arrange to distribute payments

also AT A SACRIFICE

Entire Sample Line of a House Famous for its STICK REED & WILLOW FURNITURE

And

157 PIECES OF MAPLE AND PAINTED FURNITURE from the Leading New England Maker

giving you selection in every price range. Whatever you want to pay you can now

SPEND LESS and GET MORE

PAINE Furniture Company

81 Arlington St.

HOLLAND

KARLOFF In "The Raven" On Boston Screen

By GEORGE HOLLAND

More horror comes to our town this week, with Bela Lugosi and Boris Karloff blending their peculiar talents for "The Raven," one of the current films at the Keith Boston.

"The Raven," it is announced, was suggested by Edgar Allen Poe's poem of the same name. But the suggestion, it must be said in justice to both the film and the departed writer, is tenuous in the extreme.

George Holland

Barring the recitation of a few lines by the mad Dr. Vollin, played with lamentable relish by Bela Lugosi, Poe's odd poem is noteworthily absent.

* * *

It is not just "The Raven" that makes Dr. Vollin that way, it appears. The "Tales of Horror," and even the love verses to Lenore—though Eulalie and Annabelle Lee are left to sulk unattended—have contributed to Dr. Vollin's gentle madness.

Accordingly, he gives a house party that is a veritable honey. Imagine the mortification of the hero, when, in answer to his beloved's scream, he bursts through her chamber door to find that the chamber has been lowered a half-dozen stories to the cellar, and he almost after it. Then to find the heroine's papa placed just where Poe's pendulum-axe will give him a neat once-over with no hot towel, please. It's pretty tense.

Karloff, whose face the doctor has mutilated, comes to the rescue with a last-minute throwing of some very tricky-looking switches; and Vollin is left to be mashed to the traditional pulp in a contracting chamber.

But not before he has screamed, "Poe will be avenged!" Which leaves us to murmur: "He will indeed, my masters, he will indeed."

* * *

Roger Pryor and assorted reporters have a lot of fun in "Headline Woman," amusing second attraction at the Boston. A lot more fun than their brothers of actuality have, alas. Heather Angel is the pretty lady in the case.

Will Direct

Rouben Mamoulian, director of the all-color "Becky Sharp," will go to New York late in the summer to begin direction for the Theater Guild's operatic version of the famous Negro play, "Porgy."

Louella Parsons

Hollywood

Shirley Temple to Be Starred in "Poor Little Rich Girl"

By LOUELLA O. PARSONS

Motion Picture Editor Universal Service

Copyright, 1935, by Universal Service

Los Angeles, June 27—The most famous curly-head in movies since Mary Pickford's curls twined around the hearts of the world is Shirley Temple. What could be more fitting, then, than for Shirley to be starred in Mary's one-time picture, "Poor Little Rich Girl?"

'Tis said that Winfield Sheehan paid Mary Pickford quite a fancy sum for the privilege of putting this past Pickford favorite on the screen.

Louella O. Parsons

Of course Shirley will sing. You just couldn't have a picture without her songs and Ann Ronnell is being brought to Fox to write the special lyrics for the child who captivated the world. If there is ever another "America's Sweetheart," Shirley is certainly entitled to the name that has clung to Mary through the years.

* * *

Hurrying back to Hollywood is Kay Francis, called home from the pleasant task of vacationing by her boss, Hal Wallis, who is eager to get her started in "I Found Stella Parrish," her next picture. Kay will go into an immediate huddle with Orry Kelly, who has been asked to give her a special wardrobe for this actress role which calls for beautiful gowns worn with the Francis technique.

And here's something. Kay will have as her leading man Herbert Marshall, considered to have the most perfect speaking voice in captivity. If you want to learn how to talk properly for the screen or the radio just concentrate on Bart's diction.

* * *

Eddie Lowe breezed into town on a hurry call to report for "King Solomon of Broadway" at Universal. He has been visiting his two aunts up North and he says if he had stayed any longer he would have had to go on a six months' diet the way Aunt Kate and Aunt Mary fed him.

"King Solomon" is Eddie's newest and the way he has been winning favor lately it's certainly of interest. He has with him Dorothy Paige, who will sing, and Pinky Tomlin, who will also sing. Eddie won't sing but he will troupe and how! This is a Julius Bernstein production with Alan Crosland directing.

* * *

Ernst Lubitsch has no intention of spending a young fortune at Paramount before he gets started as a producer. He will take all of the pictures outlined before he was nominated head of production and put them on the screen before he buys any new stories.

John Otterson, the new president, went into the subject of coming Paramount pictures with both Lubitsch and Henry Herzbrun, the new business head, and it was agreed that because of the valuable properties Paramount owns there would be no reckless expenditure of money for the time being.

* * *

The gayest Hollywood visitor to London these days is Helen Vinson, who goes everywhere with Frederick Perry, the British tennis champion. Helen has won a place for herself in the hearts of the staid Britishers, too, and as soon as she finished "The King of the Damned" for Michael Balcon she was immediately urged to remain and make another picture.

The temptation is great but at the same time London discovered the Vinson Hollywood suddenly took a second look at her and decided she had all it takes to play the "other woman" type of roles. So, Helen will listen to some of the excellent Hollywood offers.

* * *

Snapshots of Hollywood

ROSCOE ATES and his very newest girl-friend, LEONOLA JUMPS (honestly, that's her name), and her mother at the Club New Yorker; LEONOLA hails from Danville; wonder what ATES did with PAULINE MILAN, his former heart? SALLY O'NEIL has apparently said au revoir to TOMMY GUINAN and was seen at the same place with DAVE EISNER, a Los Angeles real estate broker; that sort of kills all the rumors that SALLY and TOMMY are married.

Put down as Hollywood's newest booster IRVING BERLIN; he is making his permanent home here and is completely sold on our town; JOEL DEE McCREA, not yet a year old, is being trained in acrobatic stunts by his proud papa—FRANCES isn't so keen over son's talents, however; EDDIE ROBINSON knows all the tricks of gambling and he learned them from a professional gambler who taught him how to manipulate the cards and poker chips for "Barbary Coast"; DICK POWELL and FRANK BORZAGE and all the "Annapolis Farewell" crowd back looking like a million.

ROGER PRYOR home from the hospital; SPENCER TRACY looking at yachts; one week-end with MR. and MRS. TAY GARNETT and he decided that more and bigger boating was what he needed; keep your eye on ERROL FLYNN; the publicity he received when he married LILI DAMITA didn't do him any harm and WARNERS are now getting ready to give him a break; SALLY EILERS and BARBARA KENT playing golf at Bel Air; the PHIL BERGS (LEILA HYAMS) giving a party for BEBE DANIELS and BEN LYON and PAULINE and SKEETS GALLAGHER; PAULA STONE suffering with a sprained leg when she was thrown from a horse on location at Lone Pine. That's all for today. See you tomorrow!

Blank as Modred's Shield

LESLIE BANKS ROBERT COCHRANE MARTIN WALKER

Leslie Banks explains to his puzzled brother-officers, Robert Cochrane and Martin Walker, what clues he draws from an African war-shield in this scene from Edgar Wallace's "Sanders of the River," now at the Loew's State.

Movie Clock

STATE—"Sanders of the River"; 1:05, 4:00, 6:55, 9:50.

KEITH MEMORIAL—"Becky Sharp": 10:00, 12:05, 2:10, 4:15, 6:09, 8:14, 10:00.

METROPOLITAN—"Oil for the Lamps of China"; 10:42, 1:25, 4:20, 7:15, 10:10.

GAYETY—"Best Man Wins"; 9:50, 1:50, 5:50, 9:50.

UPTOWN—"Les Miserables"; 1:00, 4:00, 7:00, 10:00.

PARAMOUNT—"Black Sheep"; 10:25, 1:16, 4:07, 6:58, 9:49.

LOEW'S ORPHEUM — "Public Hero No. 1"; 9:30, 12:30, 3:30, 6:30, 9:30.

BOWDOIN—"Let 'Em Have It"; 10:21, 1:44, 5:07, 8:30.

FINE ARTS—"My Heart Is Calling"; 1:15, 3:30, 5:40, 7:45, 9:55.

BOSTON—"The Raven"; 11:40, 2:21, 5:02, 7:43, 10:24.

MODERN—"Les Miserables"; 10:35, 2:05, 5:35, 9:10.

FENWAY—"Loves of a Dictator"; 1:00, 4:00, 7:00, 10:00.

SCOLLAY—"Under the Pampas Moon"; 11:55, 3:15, 6:35, 10:00.

TREMONT — "Cavalcade"; "It Happened One Night"; continuous 9 to 11.

Tonight's Program at Pops

The audience will be invited to sing with the orchestra in celebration of Old Timers' Night.

"Second Connecticut," March	Reeves
Overture to "William Tell"	Rossini
"The Banjo," American Sketch	Gottschalk-Maganini
"The Pirates of Penzance," Selection	Sullivan
"Wellington's Victory"	Beethoven
"The Lost Chord"	Sullivan
Trumpet Solo: Marcel Lafosse	
Old Time Favorites.	
"By the Beautiful Blue Danube," Waltzes	Strauss
Mosquito Parade	Whitney
Songs of the Old Days.	

Favorites Of Screen Return

Kay Francis and George Brent are brought together again in "Stranded," new film which opens at the Metropolitan Theater tomorrow.

Frank Borzage has had the direction of the picture which was adapted by Delmer Daves from a story by Frank Wead and Ferdinand Reyher.

The story concerns the troubled love affair of a young assistant in the Travellers' Aid Society, Miss Francis, and her bridge-building sweetheart, George Brent.

Included in the supporting cast are Patricia Ellis, Robert Barrat, Barton MacLane, and Donald Woods.

The stage show is George Choos's "Dancing Honeymoon," featuring Neville Fleeson and Helene Denizon.

* * *

A new comedy-mystery, "Murder in the Fleet" with Robert Taylor and Jean Parker, takes over the screen of the Loew's Orpheum Theater tomorrow.

The new film deals with crime and mystery aboard a warship on visitors' day.

Five new acts of vaudeville this week feature Jerome Mann as the headline artist.

* * *

Captain John D. Craig's spectacular under-water film, "Sea Killers," comes to the Scollay Square Theater tomorrow. Captain Craig will deliver an introductory talk in person.

Tipster

Katherine Spector, the charming red-haired dancer at the Cocoanut Grove who offers a tip to patrons each night on the next day's races.

Seein' Stars -:- By Feg Murray

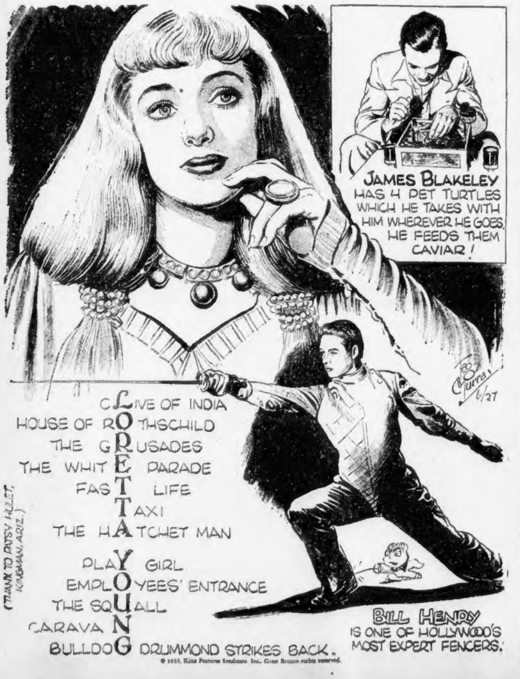
JAMES BLAKELEY HAS 4 PET TURTLES WHICH HE TAKES WITH HIM WHEREVER HE GOES. HE FEEDS THEM CAVIAR!
CLIVE OF INDIA
HOUSE OF ROTHSCHILD
THE CRUSADES
THE WHITE PARADE
FAST LIFE
TAXI
THE HATCHET MAN
PLAY GIRL
EMPLOYEES' ENTRANCE
THE SQUALL
CARAVAN
BULLDOG DRUMMOND STRIKES BACK.
(THANK TO PATSY HULET, KINGMAN, ARIZ.)
BILL HENRY IS ONE OF HOLLYWOOD'S MOST EXPERT FENCERS.
Feg Murray 6/27

© 1935, King Features Syndicate, Inc., Great Britain rights reserved.

Amusements

Loew's STATE TODAY AIR-CONDITIONED
TEL. 1 P.M. 25c
Edgar Wallace's Great Novel Leaps to Life On Screen!
"SANDERS OF THE RIVER"
PAUL ROBESON
LESLIE BANKS
NINA MAE McKINNEY
2 BIG FEATURES
DANGEROUS! MYSTERIOUS! DARING!
Unknown Woman
with RICHARD CROMWELL, MARIAN MARSH, Douglas Dumbrille, Henry Armetta

Loew's ORPHEUM
Ends Today PUBLIC HERO NO. 1 Lionel Barrymore On Stage: SLIM TIMBLIN & Other Acts
FIRST TIME IN BOSTON! M-G-M's Newest Mystery Thriller
MURDER in the FLEET
ROBERT TAYLOR JEAN PARKER
BIG SCREEN & STAGE SHOW
TOMORROW
Jerry MANN in his "One-Mann Revue"
LEWIS & MOORE Musical Comedy Dancing Stars
Dave Jones & Co. in "A Little Show"
Other Acts

FILMED IN THE GORGEOUS NEW TECHNICOLOR
MIRIAM HOPKINS
Becky Sharp
with FRANCES DEE ALISON SKIPWORTH
"SHOULD MAKE SCREEN HISTORY" —Agnes Carr Traveler
NOW PLAYING
KEITH'S MEMORIAL

Paramount FENWAY
STARTS TODAY
CLIVE BROOK · MADELEINE CARROLL
LOVES OF A DICTATOR
EDMUND LOWE CLAIRE TREVOR
"BLACK SHEEP"
WATCH FOR "GINGER"

★ MODERN
CHAS. LAUGHTON "LES MISERABLES"
VIRGINIA BRUCE "LET 'EM HAVE IT"

NEW SCOLLAY STARTS TOMORROW!
3 Big Units ON STAGE and SCREEN
FIRST TIME IN BOSTON!
① "SEA KILLERS" A Mystery of The Deep
② STAGE Capt. John D. CRAIG World Famed Explorer In Person PRODUCER OF "SEA KILLERS"
③ MUSICAL HIT! IN CALIENTE PAT O'BRIEN DOLORES DEL RIO
Ends To-nite: Warner Baxter "Under Pampas Moon" also "College Scandal" and Braddock-Baer Fite

TODAY RKO BOSTON
KARLOFF-LUGOSI in EDGAR ALLAN POE'S THE RAVEN
2 FIRST RUN FEATURES
The HEADLINE WOMAN HEATHER ANGEL ROGER PRYOR

SYMPHONY HALL
TONIGHT 8:30 OLD TIMERS' NIGHT
POPS
ARTHUR FIEDLER, Conductor
Tickets—.25, .50, .75, $1. No Tax

FINE ARTS THEATRE
JAN KIEPURA 2ND WEEK
"MY HEART IS CALLING"
"Rare Musical Film"—ROLAND HAYES.

UPTOWN 1000 Seats 30c Starts 1 P.M. Hunt.-Mass. Ave.
Fredric MARCH Charles LAUGHTON
in "LES MISERABLES"
Also Gloria Stuart in "LADDIE"

TREMONT
GABLE and COLBERT 15c TILL 6 P.M. "IT HAPPENED ONE NIGHT"
also DIANA WYNYARD "CAVALCADE"

NEW GAYETY
1000 SEATS 15c ANY TIME
BURNS & ALLEN "LOVE IN BLOOM"
ON THE STAGE
BLUE RIDGE MOUNTAINEERS
BEN LYON "LIGHTENING STRIKES TWICE"

BOWDOIN Last Complete Show Starts at 9:30 P. M.
"LET 'EM HAVE IT"—RICHARD ARLEN
"BEHIND THE GREEN LIGHTS" with Norman Foster
SAT.—"AGE OF INDISCRETION"—"EIGHT BELLS"

Today at YOUR NEIGHBORHOOD THEATER

BROOKLINE
COOLIDGE CORNER CONT. 2-11 ASP. 1600
VICTOR HUGO'S LES MISERABLES FREDRIC MARCH - CHARLES LAUGHTON
ADDED FEATURE A NOTORIOUS Gentleman
FRI., "LET 'EM HAVE IT" and "$10 RAISE"

CAMBRIDGE
UNIVERSITY KIR. 4580 HARVARD SQ.
VICTOR McLAGLEN "THE INFORMER"
Edward Everett Horton "$10 RAISE"

CHARLESTOWN
THOMPSON SQUARE THEATRE
JAMES CAGNEY "G MEN"
CHESTER MORRIS "Princess O'Hara"

DORCHESTER
MAGNET
"Transatlantic Merry-Go-Round"
Jack Benny-N. Carroll
"SWELLHEAD"
W. Ford-B. Kent

BACK BAY
STRAND
"West Point of the Air"
Wallace Beery
"WHILE THE PATIENT SLEPT"
Guy Kibbee

MALDEN
GRANADA
MAE WEST "GOIN' TO TOWN"
"$10 RAISE"
Next Sat., "LES MISERABLES"

MYSTIC
Richard Arlen "LET 'EM HAVE IT"
Gloria Stuart "LADDIE"
China Thurs., Fri. Eves.

PATRONIZE YOUR NEIGHBORHOOD THEATRE

REVERE
BOULEVARD AND REVERE
KARLOFF 'Bride of Frankenstein'
WALLY FORD "SWELL HEAD"

ROXBURY
Claudette COLBERT in "Private Worlds" AIR COOLED "Secret of the Chateau" George Stone
DERBY NITE—$25 CASH FREE

SOMERVILLE
CAPITOL BALL SQ.
GEORGE ARLISS "Cardinal Richelieu"
Wm. Gargan-Pat Ellis "A Night at the Ritz"

E. M. Loew's Davis Sq. Thea., Somerville
Irene Dunn, "AGE OF INNOCENCE"
NILS ASTHER, "LOVE CAPTIVE"
GLASSWARE FREE TO THE LADIES

Teele Sq. and Somerville
"MISSISSIPPI"
BING CROSBY
"Car 99"—Fred MacMurray
Thurs. Nite, Somerville Theatre—Bank Account Given Away Free

Broadway
"CARNIVAL"
Durante-Eilers
'Death Flies East'

SOUTH BOSTON
STRAND
W. Baxter-Myrna Loy "Broadway Bill"
B. Crosby-J. Oakie "Too Much Harmony"

BROADWAY
J. Cooper-M. Astor "DINKY"
G. Shea-S. Blackmer "Great God Gold"

SOUTH END
NATIONAL Mat. 10c Eves. 10c-20c Cont. 12:30 to 11:00
Aline McMahon-G. Kibbee "WHILE THE PATIENT SLEPT"
E. O'Brien Moore-R. Morgan "LITTLE MEN"
Fri., Sat., "TRAVELING SALESLADY"

Amusements

METROPOLITAN
TOMORROW!
"It Doesn't Pay to Be Good to Any Man . . ."
Heartache, disillusionment all because I placed pity above discretion!
KAY FRANCIS
GEORGE BRENT
"STRANDED"
A Warner Bros. hit with PATRICIA ELLIS - DONALD WOODS
Stage!
Complete! Intact!
GEORGE CHOOS' SMASHING BROADWAY HIT
"DANCING HONEYMOON"
Direct From New York
with original cast of 60 including
NEVILLE FLEESON—FRANK LIBUSE
Helene Denizon—Francetta Molloy
Eddie Vogt—Hank Ladd
Georgeanna Jarvis
The Danny Dare Dancers
and
Radio's Original "BEETLE"
Fabien SEVITZKY Conducting "CONTEST OVERTURE" featuring Semi-Final Winners of Traveler-Metropolitan Amateur Musicians Contest Twice Daily—12:30 and 9:00
LAST DAY! "OIL FOR THE LAMPS OF CHINA" BIG VAUDEVILLE REVUE
FREE DANCING · Platinum Salon!

M&P NEIGHBORHOOD Theatres

ALLSTON
CAPITOL RESERVED SEATS MATS 2 P.M. EVES 8 P.M. ASP. 0225
MAE WEST in "GOIN' TO TOWN"
JOHN BEAL GLORIA STUART in "LADDIE"
Sat., "Girl From 10th Ave."; "People Will Talk"

ALLSTON—BRIGHTON
2-8 Allston Sta. 4410
MARLENE DIETRICH
"Devil Is a Woman"
J. Cooper-Mary Astor in "DINKY"

Egyptian Sta. 6800
McLaglen-Lowe "Under Pressure"
LILIAN HARVEY "Let's Live Tonight"

CAMBRIDGE
CENTRAL SQ. TRO. 7900
Lionel Barrymore "MARK OF THE VAMPIRE"
"Men of the Hour"
R. Cromwell-W. Ford

HARVARD KIR. 4663
WILL ROGERS "Life Begins at 40"
W. Powell-Ginger Rogers "Star of Midnight"

CHELSEA
OLYMPIA Chs. 1861 M. 2-E. 7-11
MARLENE DIETRICH 'The Devil Is a Woman'
"Men of the Hour"
R. Cromwell-Billie Seward

DORCHESTER
FREE PARKING CODMAN SQ. TAL. 4040
Victor McLaglen, "THE INFORMER"
Edw. Everett Horton, 'Ten Dollar Raise'

FIELDS COR. Tal. 3200 M. 1:45-E. 7-8:15
Richard Barthelmess "4 HOURS TO KILL"
Chas. Butterworth "Baby Face Harrington"
Official Baer vs. Braddock Fite Pictures

REFRIGERATED STRAND COL. 2000 M. 1:45-E. 8.
Lionel Barrymore "MARK OF THE VAMPIRE"
"It's a Small World" Spencer Tracy
Every Eve. 900 Seats 30c

PATRONIZE YOUR NEIGHBORHOOD THEATRE

DORCHESTER AND ROXBURY
TAL. 5580 LIBERTY and WARREN HIG. 9037
Helen Hayes "VANESSA"
Warren William, "Case of the Curious Bride"
Baer-Braddock Fite Pics.
Helen Hayes Robert Montgomery "VANESSA"
"Captain Hurricane"

MORTON GEN 6300 and GAR 1370 SHAWMUT
RICHARD BARTHELMESS "FOUR HOURS TO KILL"
Una Merkel, "BABY FACE HARRINGTON"
Entire 15 Rounds of Braddock-Baer Fight

MATTAPAN SQ.
RESERVED SEATS EVES. 40c ORIENTAL NEW ENGLAND'S SHOW PALACE FREE PARKING 500 CARS BLU. 1200
NOW! THE NEW MIRACLE OF SCIENCE! WIDE RANGE SOUND
Lionel Barrymore-'Mark of the Vampire'
SPENCER TRACY, "IT'S A SMALL WORLD"

ROSLINDALE—JAMAICA PLAIN
PAR. 3810 RIALTO and JAMAICA JAM 3280
RICHARD BARTHELMESS, "4 HOURS TO KILL"
Chas. Butterworth, "BABY FACE HARRINGTON"
Jamaica Fri. Eve., Bathing Beauty, Dance Contest
Rialto Tonite, 50 Free Cape Cod Boat Trips
Both Theatres, Baer-Braddock Fight Pictures

ROXBURY
HIG. 0100 RIVOLI
L. Barrymore-B. Lugosi "MARK OF THE VAMPIRE"
S. Tracy-W. Barrie "It's a Small World"

AIR COOLED DUDLEY
Richard Barthelmess "4 Hours to Kill"
WILL ROGERS "Life Begins at 40"

SOMERVILLE
STRAND M. 2-E. 8 Som 9240
Wallace Beery-Robt. Young "WEST POINT OF THE AIR"
Ed. Lowe-Vic. McLaglen "GREAT HOTEL MURDER"

WALTHAM
EMBASSY
"THE INFORMER" with VICTOR McLAGLEN "$10 RAISE"

CENTRAL SQ.
Richard Barthelmess "4 HOURS TO KILL"
"THE UNWELCOME STRANGER"

DESERT HERITAGE : *Tale of Loot, Love, and Foreign Legion by Beau Geste Author* : *By P. C. Wren*

Convicts in the Jungle Depths Feast on Roast Pig, Then Face Wild Indians

The Story So Far:

THE RETURN voyage of the S. S. Amazon from South America to England moves serenely until Manoel ("Spanish") Maine, sinister Spaniard, boards the ship at Bermuda. With intense jubilation he recognizes beautiful Consuela Vanbrugh as a character out of his shady past.

She is traveling with her wealthy brother, Otis. Another passenger is the prominent young Sir Harry Vane, who has fallen in love with Consuela.

They plan to marry in England. Spanish threatens to expose Consuela unless she pays heavily for his silence. Otis, who has never heard of the Spaniard, goes to his cabin to discover what's at the bottom of the fanciful blackmail scheme.

Spanish tells him the story of his life, which is to lead up to Consuela's part in it: An aristocratic Spaniard, a victim of many dire misfortunes in his checkered career, he relates, all due to [illegible]

He had enlisted in the Foreign Legion because of a murder at Heidelberg, escaped and enlisted again because of another turn of bad luck. This time he and another Legionnaire had murdered a pawnbroker and escaped with a fortune of £30,000 in jewels etc. In the Sahara his companion deserted him at the bottom of a well.

He was recaptured by Legionnaires, but not before hiding the treasure.

Sent to a desert chain gang, he was involved, against his will, in a convict uprising and sent to the terrible Maroni penal colony in South America.

Here, with another Spaniard, Miguel Braganza, he made a daring escape. Spanish continues his story with the pair free in the jungle.

WE WERE free—until we were recaptured; unseen, unheard, unimpeded, we were making our way, according to my calculation, pretty well due south, and parallel with the Maroni River.

So long as I kept the sun on my right shoulder, I knew I should be going roughly in the right direction, and that by bearing west as the sun set, we could, at any time, come to the river bank.

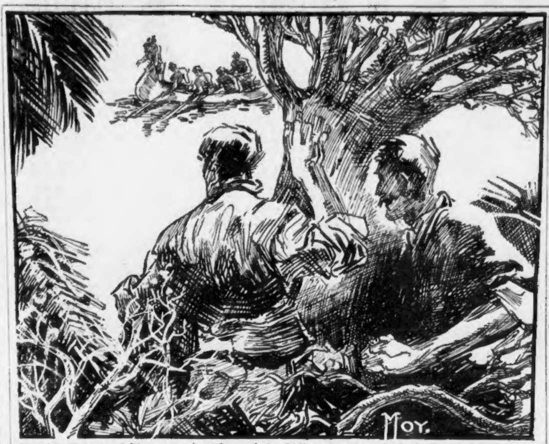

Spanish Maine and his companion, from their hiding place, watch the Indians in their canoe.

There again I have forgotten most of the details of that appalling time, that living death, that incredible nightmare journey.

Crossing the Sahara had been child's play compared with it. There the sand might be soft and deep, water non-existent, the sky a fiery furnace, the earth too hot to touch, sand-storms a living burial—but you could move forward unimpeded.

Here, for much of the time, we had to hack our way; literally make a way for ourselves where there was no way.

At others, when we were clear of hitherto unpenetrated and almost impenetrable virgin jungle, we came to vast swamps, shallow lakes and great expanses of mud; water-logged sodden tracts that were neither land nor water; and through these we had to wade, to plough, to swim, to splash our way as best we could, arriving at the more-or-less dry land on the other side, black, literally black, with foul and filthy slime, from head to foot.

WITHIN a fortnight or so of leaving Maroni, we looked scarcely human.

With hair and beards matted with mud; clad in tattered rags, the remnants of the clothes that had been almost torn from our bodies by the thorns; we fought our way through the jungle; filthy beyond description; haggard, emaciated, starving, fever-ridden wrecks; covered with suppurating sores where thorn-scratches had festered; our feet a mass of septic blisters; to say nothing of ulcers, boils, and a horrible rash induced by insect-bites, prickly heat, or poisonous condition of the blood due to the food we ate and the stagnant water that we drank.

We had devoured all our provisions and were subsisting on tropical fruit and such horrible things as lizards, grubs, mushroom-like fungi, leaves and roots.

It was a marvel we did not poison ourselves.

Nombre de Dios, by Miguel was strong! When, weakened by dysentery and a bout of malaria, I could not stand, much less march, he carried me on his back, staggering along for miles.

At length I could hear it no longer and decided that, whether far enough inland or not, we could now make for the Maroni, swim it, and, turning due west, cross the strip of Dutch Guiana that lies between that river and the Surinam.

There we must buy or steal a canoe, float down to Paramaribo, make good our tale, and take ship for anywhere. We would go by the very first ship that was leaving the port, no matter what its destination, provided it was not France or a French Colony.

THAT day, I do remember, because we had an extraordinary piece of good luck.

We found a priceless treasure—nothing more or less than a dead pig. Dead but scarcely cold.

Of what this little peccary had died—whether of a broken heart, poisonous berries, fast living, or snake-bite, we neither knew nor cared; but that day we feasted on roast pork, reckless as to consequences.

Consequences there were none, save renewed strength and vigor. Bearing such mortal remains as we had been unable to eat at one sitting, we pushed on, and before nightfall we reached the river.

Here we camped, finished the pig, slept, and in the morning, tied our precious matches on our heads, and swam across.

And once again Miguel's great strength saved my life.

Unable to swim another stroke, I clung to his shoulder; and, with redoubled vigor, he struck out and brought me safely ashore at a spot where, fortunately, the bank shelved to a little sand-pit.

The march across from the Maroni to the Surinam was but a renewal of the nightmare.

How long it took, I do not know. Looking back, it is like a dreadful dream wherein I was delirious, as, doubtless, for much of the time I was.

What I do remember clearly is our coming one evening upon the Surinam, and my being suddenly grabbed by Miguel and dragged down into the undergrowth.

There, in full sight, quite near to us, was a canoe, full of Indians.

WE could scarcely believe our eyes, hardly dare to breathe.

Within a few yards of where we crouched, was the means of getting easily, quickly, safely to Paramaribo; of arriving there in the convincing role of intrepid but unfortunate explorers; the means of escape from this accursed land; of attaining liberty and happiness; of saving our skins.

To me that frail canoe represented wealth, joy, salvation, life itself.

What would be the best thing to do?

Hail them and offer money for a passage down the river?

Quite probably—if they were sufficiently civilized to understand and value paper money—they would take it and cut our throats.

If money were of no interest to them, could we make them understand that if they woud take us down to Paramaribo we would reward them with whatever did interest them—guns, knives, tools, colored cloth, beads, mirrors, bottles of taffia, and such things as appeal to savages? Probably not.

Might the Dutch perhaps have made themselves so feared by the Indians that they would not dare to kill white men who fell into their hands? Probably not.

We were far—very far—from civilization and if these Indians knew anything about Europeans at all, it would be nothing in their favor, nothing to give them pause, nothing to deter them from killing us—with, or without torture.

What would be the best thing to do?

In a whisper, I put the question to Miguel.

Follow the fleeing convicts tomorrow as Spanish continues his tale. They steal a river craft, but new misfortune overtakes them.

Watch Out FOR Kidney Disorders!

Don't neglect the kidneys! They are one of the most important avenues for the excretion of body poisons. They act as a filter and remove from 3 to 4 pints of excess fluids every day. KEEP THEM EFFICIENT.

Flush and Cleanse Your Kidneys and Bladder with CHENEY'S JUNIPER and ASPARAGUS PILLS

Recommended when troubled with pain in the back, leg weakness, too frequent urination, scalding urine, difficulty in urination or strong odor to urine.

Juniper and Asparagus Pills will flush, cleanse and purify the kidneys and bladder, allowing them to perform their required duties. Has diuretic action that stimulates the kidney function.

Safe, reliable and easy to take, they will prove an effective remedy. These pills contain

Nature's Own Products:

Juniper Berries

Nature's remedy for Kidney diseases. First used by the Indians, later by our forefathers for all pains in the back, Lumbago, Albumen in the Urine, Scalding or too frequent urination. In fact, all kidney disorders.

Asparagus Root

Used with great benefit in connection with Juniper Berries. Everyone knows that Asparagus is very beneficial for the kidneys. It is necessary, however, to use it in a very concentrated form to get best results.

Package **50c** MAIL ORDERS FILLED 55c

G. S. Cheney Co.

Faneuil Hall Market District
15 Union St., Boston
Send for Complete New List of Cheney's Reliable Remedies

EIGHT DISSENT ON BIENNIALS

With eight of its 20 members dissenting, the joint rules committee today voted to recommend the Legislature take no further action on biennial sessions until an opinion is received from the Supreme Court upon constitutional questions involved.

The eight who dissented are:

President James G. Moran of the Senate, Speaker Saltonstall of the House, Senators Samuel H. Wragg of Needham, Joseph R. Cotton, Lexington; Representatives John Halliwell of New Bedford, Martin Swanson of Worcester, William E. Kirkpatrick of Holyoke, John C. Wilson of Beverly.

Ritz BEAUTY SALONS

PERMANENT WAVE SPECIAL

Croquignole
Self-Setting
Push-Up
Wave

$3.75 COMPLETE

Cleanliness, skilled operators and stylists. Best materials used. Hostess in attendance to guarantee you the best of service.

LOCATED AT
92 Tremont St, Laf. 8857—
25 Temple Place, Dev. 7150
71 Summer St., Butler's Department Store, Dev. 6732
Frank's Department Store
Medford Sq., Mystic 4200

De Valera Hails Owsley

By Associated Press.

Dublin, Irish Free State, June 27—Alvin M. Owsley of Dallas, Tex., former national commander of the American Legion, today was received by President Eamon De Valera as United States minister to the Irish Free State.

President De Valera, receiving the minister in historic St. Patrick's Hall, told him the Irish people hold President Roosevelt in high regard and wish him long life, happiness and prosperity.

Owsley called the contribution of the Irish people to American history glorious, saying:

"We are joined in ancient ties of kinship and association which have proven to our high advantage."

Owsley was preceded into the castle by captain's guard of cavalry in gold and blue uniforms. On the streets outside were scattered Communist leaflets pleading "No welcome to Owsley, release Tom Mooney."

The leaflets asserted:

"Owsley does not represent the American people, thousands of whom are of our flesh and blood and are today lining up in bread lines in New York, Chicago, San Francisco and all over the United States."

PHONE COMPANY
Called on Carpet

Washington, June 27 (INS)—The powerful American Telephone and Telegraph Company was haled before the Federal Communications Commission today to explain and defend its tie-up with the British cable monopoly.

The British monopoly has operated to prevent establishment of direct telephonic communication between the United States and continental capitals. All trans-Atlantic telephone business is now routed via London.

SAIL TREAT FOR 1500 CHILDREN

Approximately 1500 children will be guests of the Cape Cod Steamship Company aboard the S. S. Steel Pier on an all-day sail to Plymouth and back tomorrow, the Steel Pier leaving with its cargo of joyful kiddies at 10:30 a. m. from Commercial Wharf and returning at 6 p. m.

The journey has been arranged by the Boston Evening American. All the youngsters will be given box lunches and will be shown historical landmarks in Plymouth.

Groups from the House of the Angel Guardian, Morgan Memorial, West End House, Burroughs Newsboy Foundation, Hecht House, St. Botolph School for Crippled Children, Young Israel, Mattapan Welfare, Private Orphanages, Dorchester Family Welfare, Roxbury Family Welfare and Peabody House will make the trip.

The Roxbury Post, American Legion band, composed of 40 pieces, will offer musical entertainment on the S. S. Steel Pier.

Paramount Baking, Swift & Co., Betty Alden, Bushway, Whiting, Stone and Forsyth, Drake's Bakery, Twitchell-Champlain, Cummings, Ness and Frank Archer Co. are concerns which have donated foodstuffs for the box lunches.

'TWO-GUN' BAKER
Held for Grand Jury

Plymouth, June 27—James H. "Two-gun" Baker, former Quincy motorcycle officer, arraigned in district court here today on three counts of breaking and entering and larceny, was held in $500 for the grand jury. Baker furnished bail after spending the night in jail.

Linens and other household goods allegedly stolen from the summer cottage of Mrs. Isabelle Booth were recovered today at West Pond in a camp which police said Baker hired over the week-end.

ROXBURY GIRL
Drinks Poison

After drinking a disinfectant solution in a Norfolk street, Roxbury, cleansing shop today, Miss Mildred Domofio, 20, of Norfolk street, was treated in City Hospital and later sent home.

Employes of the shop, attracted by her screams, found her lying on the floor with an empty bottle at her side.

STRATA HOP
Halted by Rain

Rapid City, S. D., June 27 (US)—Delayed by rains throughout the midwest, Captain A. W. Stevens and Captain Orvil Anderson, stratosphere balloonists announced here that it was doubtful if their huge bag, Explorer II would take to the air before Saturday of this week.

SPOT CASH
For Old Fur Coats
564 Washington St., Room 602

JUNIOR BIRDMEN OF AMERICA

LAWRENCE SHAW NATIONAL DIRECTOR

DEVOTED TO THE INTEREST OF THE YOUTH OF THE AMERICAS IN AVIATION

Opportunity with a large "O" is knocking at the door of every Junior Birdman and Birdwoman who has never won from fifth to first place in an official wing model plane contest.

This opportunity will be presented on Friday afternoon, July 26, when nearly 30 handsome prizes will be distributed to winners of a novice glider contest.

The contest will be limited to all-balsa gliders and will be open only to boys and girls who have never won a fifth to first place prize in an indoor or outdoor wing tournament.

The gliders must be made by the contestants and must have a wing span of no less than 12 nor more than 24 inches. The glider constructed step-by-step from Junior Birdmen Handbook No. 1 will be eligible.

Copies may be obtained for 10 cents apiece from the Junior Birdmen Library Bureau, 7 Central Park West, New York City. A copy sent for now will arrive in plenty of time to let contestants construct their craft by July 26.

Any number of gliders may be entered by each contestant, so start early and make more than one type that will fit these specifications.

Some novice, freed from self-consciousness of flying against experts, may establish a new record. Why not?

Prizes and further information will be given on the Junior Birdmen page in next Sunday's Boston Sunday Advertiser. Watch for them. Then get in and win.

12 ALLIED UNITS
To Be Formed

Sponsorship of no fewer than 12 squadrons in the Roxbury and Dorchester districts is the aim of C. G. Mills of 664 Dudley st., Dorchester, who is furnishing clubroom, model building knowledge and guidance to three "Trading Post Airlines" squadrons formed within two weeks. Each group chooses its own name and insignias. The three existing groups are known as the "Black Hawks" (commander, Ralph Holland); the "Flying Horses" (commander, Lloyd McMurrer) and the "Blue Eagles" (commander, Jack Casey).

• • •

The "Baylies Pursuit" squadron of New Bedford is busy planning a celebration of the completion of their first year as a Junior Birdman squadron. During this year they have had many activities including model plane building, model plane flying contests, debates and talks on aviation, sports and rifle practise. The Junior Birdmen Air Course is studied each week by all members. Each one has earned his Eagle Bar and many have complete sets of Junior Birdmen handbooks and sweater emblems.

• • •

Robert Anderson is leading in the squadron points system adopted by the Flying Circus squadron of Leominster. The winner will be decided at the next meeting.

JUNIOR BIRDMEN OF AMERICA

(Membership is open to all boys and girls 10 to 21 years of age, inclusive.)

I wish to join the Junior Birdmen of America. I enclose a ten-cent coin (well wrapped) for my membership materials.

Print name ....
My address ....
My city ....State..................
My age now is......................GIVE YOUR CORRECT AGE

Mail to Junior Birdmen of America, Boston Evening American Wing, 100 Summer St., Boston, Mass.

Records Asked In Mellon Case

Pittsburgh, June 27 (AP)—Robert H. Jackson, government counsel, asked a Federal court order today to force the $300,000,000 Union Trust Co. to produce certain records which he wants to use in the Andrew W. Mellon income tax case.

The bank's attorneys had refused to obey a subpoena issued by the Board of Tax Appeals hearing the case, contending the matter was privileged material between the bank and a client other than Mellon.

OUSTED LABOR
Union Wins Suit

Pittsburgh, June 27 (AP)—Federal Judge Nelson McVicar today ordered the Amalgamated Association of Iron, Steel and Tin Workers to reinstate the "rank and file" Riverside (Cleveland) Lodge, ousted because of alleged insubordination and violation of by-laws.

The principal grounds of the expulsion order was attendance at a "rank and file" convention in Pittsburgh last February by officers of the lodge. The union claimed the meeting was sponsored by Communists.

WINE STOLEN
Turns to Water!

Thieves were badly fooled when they stole two full wine barrels in Quincy early today.

The barrels were full of water.

They were on a truck in the rear of the New England Beverage Co. storehouse on the southern artery, kept there for ballast.

The thieves backed another truck up and transferred them, obviously hard work, for the barrels, full, weigh considerable.

BROWN'S 757 Washington Street

PRE STOCKTAKING SALE

50% Off on Our Entire Stock of Used and New Furniture

Easy Time Payments!

SPECIALS FOR THURS., FRI., SAT.
OPEN THURSDAY AND SATURDAY TILL 9 P. M.

Ice Chest.... $1.98
Breakfast Set..... $3.95
9x12 Rug..... $4.50
Odd Chairs. 50c
36" Fibre Rugs... 50c
Odd Sets Dishes... $1.00
Glider Hammock $4.95
Dining Table... $1.95
Baby Stroller.. $1.95

3-Pc. Parlor Suite $14 EASY TERMS

Metal Bed... $1.50
Wooden Bed... $2.95
Studio Couch $3.95
Cotton Mattress $1.69
Odd Dresser.. $4.95
Day Bed.... $1.95
3-Pc. Parlor Set $4.50
Parlor Stove.. $1.95
Club Chair... $2.00

All-Steel Ice Box.... $4.50
4-Poster Bed Complete $6.95
3-Room Outfit... $35

10-Piece Bedroom $17 Vanity Excluded

Used Radio...... $3.95
Recond. Kelvinator $45
Range Oil Burner.... $2.95

BROWN'S-757 Washington St.

Bargain Fares ON ONE DAY ROUND TRIP TICKETS

Fare and one tenth FOR ROUND TRIP

NOW IN EFFECT

. . . between Boston and all stations in Massachusetts; Boston and Providence and intermediate stations; Boston and Newport and intermediate stations. These economy tickets are good on date of sale and in coaches only.

Consult ticket agents for complete information.

Examples: Round Trip Fares From Boston
Fall River $2.00
Hyannis $3.20
New Bedford $2.25
Newport $2.80
Plymouth $1.50
Providence $1.75

Children 5 years of age and under 12 years, one-half fare

For Comfort—Safety—Convenience
Travel By Train

THE NEW HAVEN R. R.

FIREWORKS

DISPLAYS
ASSORTMENTS
HIGHWAY TRUCK FLARES

FOR QUALITY
BUY NATIONAL
AND BE SURE

MANUFACTURED IN MASSACHUSETTS BY THE LARGEST FIREWORKS MANUFACTURERS IN THE WORLD

THE NATIONAL FIREWORKS, Inc.
60 North Washington St.
Boston, Mass.
FACTORY: WEST HANOVER, MASS.

"ONLY THE NATIONAL EAGLE ASSURES HIGHEST QUALITY"

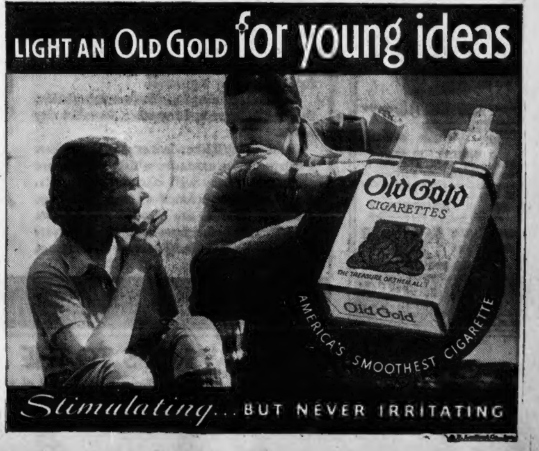

LIGHT AN OLD GOLD for young ideas

Stimulating... BUT NEVER IRRITATING

N.E. THOUSANDS WAIT PENSION LAW SIGNING

By the Pension Editor, Boston Evening American

Two questions asked by scores of pension inquirers are of such nature that the pension editor cannot possibly make a definite answer.

Many correspondents want to know:

"When does the new federal social-security act become effective?"

The answer to that query must necessarily be indefinite.

It will not become effective until signed by President Roosevelt and until the Massachusetts Legislature enacts a law conforming with that of the national government.

This will probably take several months. As yet the bill has not been sent to the President by Congress.

Dozens of needy aged persons wish to know how much they will receive. That depends upon circumstances, which will be investigated by the old-age assistance bureaus.

QUERIES ASKED

Today's queries:

Q—I am a Gold Star mother, but not a citizen. Having given up a son in the last great war. Am I eligible for the new pension?—Mrs. D. R., Roslindale.

A—The pension act positively requires citizenship. You can, however, get a war widows' pension.

Q—I am a helpless invalid. Will I get extra money for medical treatment?—L. P., Concord.

A—Medical attention is furnished free.

Q—Where do I apply for the new pension?—R. S., Roxbury.

A—Through the regular local old-age assistance bureau.

Q—My mother, a woman of 78 years of age, has lived here in Bridgewater for 18 years. For two years previous to her coming here she lived in Millis, but because the doctor who treated her in Millis is dead, she cannot produce acceptable proof that she did live in Millis for two years. Thus she cannot prove 20 years' residence under the Massachusetts pension act. What should she do?—Mrs. A. V., Bridgewater.

A—The new pension act requires a residence of five of the preceding nine years. Therefore, the residence difficulty will be eliminated in her case.

Q—Do you believe Massachusetts will pass a bill to conform with that of the national government and so lower the requirements?—Mrs. E. D., Salisbury.

A—Yes. There is already a bill in the Legislature ready to be acted upon, as soon as Congress sends its act to the President to be signed.

Questions
PENSION
Answers

If you want information as to old age pensions—U. S. or State—Write

PENSION EDITOR
Boston American
5 Winthrop Square
Boston, Mass

Sisters in Dorchester Double Wedding

MARGARET McDOUGALL ANNA BEATON

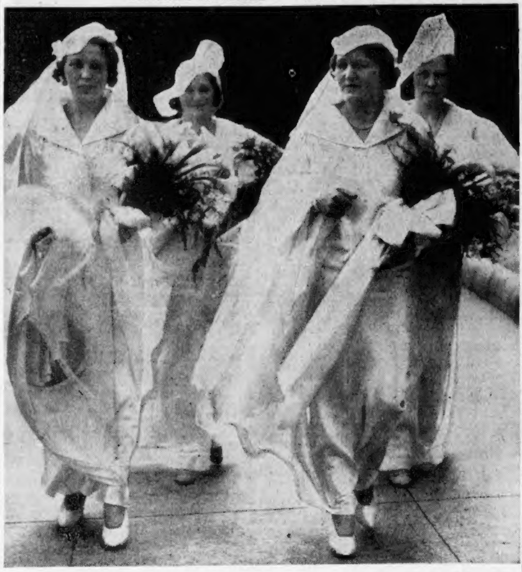

MRS. ALEX McVARISH MRS. ANGUS McPHERSON

These sisters, the former Annie and Jennie McDougall of Dorchester, became Mrs. Angus McPherson and Mrs. Alex McVarish today at a double wedding ceremony in St. Peter's Church, Dorchester. Behind them are Bridesmaids Margaret McDougall and Anna Beaton. (Picture by Boston Evening American Staff Photographer.)

JAPAN, CHINA CALL TRUCE

Peiping, China, June 27 (AP)—The Japanese military announced today that the Chahar incident has been completely settled.

Chinese authorities were silent concerning the announced settlement, but the Japanese statement was considered an indication that the Chinese had capitulated to the demands of the Japanese military.

The settlement of this incident, however, was but a minor phase in the general Sino-Japanese North China crisis, liquidation of which has been proceeding, with much accomplished but with much remaining undone.

Youth Seized in Nurse Attack

Worcester, June 27—Two State troopers left today for Oneida, N. Y., to return Wallace Geary, 35, of Worcester, for arraignment in Orange on charges of abducting and attempting to attack a nurse.

Geary was arrested in Oneida last night, and State police today received word that he would waive extradition.

Last Saturday, police allege, Geary went to Auburn and carried Miss Sophie Dana, 25, in his car to North Dana on the pretense that he wished to employ her as a nurse for his wife.

Geary is also wanted in Winchester, N. H., on a similar charge, police said.

SILVER CITY
Swept by Flames

Silver City, Nev., June 27 (AP)—A third of this old community of the historic Comstock lode bonanza days was in ashes today after a fire which swept through the main business district and caused the death of one man.

The fire razed 11 buildings. Loss was estimated at about $40,000.

OATH BILL SEEN AS EFFECTIVE

Legislative leaders in the successful fight to enact a teachers' oath law today scoffed at suggestions that the lack of a penalty clause would render the law ineffective.

Proponents of the measure said they were well aware there was no penalty clause in the bill and they purposely left it out, knowing that they had the full force of public opinion in general behind the measure.

Reports that must be made to the State commissioner of education by all schools and colleges will reveal any failure to comply with the law.

But no one will be able to aspire to martyrdom by going to jail for it.

"If a penalty clause is necessary, we'll tack one on, but we don't think there will be any need of it," said Senator Charles G. Miles of Brockton.

VAGRANT BOLT
Does Her Washing

Central City, Neb., June 27 (AP)—A thunder clap awakened Mrs. Henry Fuchrer. Then she heard a thumping sound which continued for some time.

Investigating, she found her electric washing machine in operation, apparently started by the lightning bolt.

COLONIAL LINE
OCEAN LUXURY
at low cost
COLONIAL LINE
to NEW YORK
$4.50 One way - Bus or Rail and Boat
Week-end Round Trip $5.25
Round Trip - Bus and Boat - - Good 30 Days $6.50
Above fares include berth in cabin
Steamer leaves Providence daily 7.30 P.M. Connect. bus leaves Boston 5.15 P.M. D.S.T.
COLONIAL LINE
158 Summer St., Boston
Tel. HANcock 4456

RICHMAN BROTHERS
SUITS
$22.50

THE PRICE IS RIGHT

A glance through a newspaper reveals many strange and startling price apologies. Richman Brothers have no excuses to offer for their early-season price. They offer no reductions to Peter today for having overcharged Paul yesterday.

Richman Brothers price was $22.50, is still $22.50, and the price is right. Compare our values with clothes offered anywhere at 'sale' prices.

You will see that it takes much more than a 'sale reduction' to equal the benefits of no wholesale selling costs or retail profits; of no charge account losses or delivery expenses.

LIGHT-WEIGHT WORSTED SUITS
$22.50

Fabrics that enable you to look as cool and comfortable as you feel; tropical worsteds and other porous weaves; styles for business and sports wear, all sizes, $22.50.

COOL SUITS
$12.50
COAT AND TROUSERS
Retain their cool freshness and smart style lines after many washings. Summer colors, plain and sport styles, all sizes.

Tropical Suits
$16.00
COAT AND TWO TROUSERS
Porous worsted twists, sturdy and supple, that hold their press, a most unusual value, all colors, neat, new patterns, all sizes.

SPORT COATS
$10.00
OTHERS AT $11.50
Novelty and plain backs, patch pockets, tailored in our own shops of flannels, Shetlands, Cashmeres and other novelty weaves. A large variety of models and colors.

Flannel Trousers
$5.00
OTHER TROUSERS, $2 TO $6
Tailored with plain and pleated fronts, white and striped flannels and worsteds; slacks in grey, tan and other new shades. Decidedly exceptional values.

FINE CLOTHES MAKERS SINCE 1879
RICHMAN BROTHERS
496 WASHINGTON ST., Cor. BEDFORD
NO CHARGE FOR ALTERATIONS (Opposite West Street) WE GUARANTEE SATISFACTION
STORE OPEN SATURDAY EVENINGS

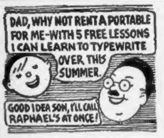
DAD, WHY NOT RENT A PORTABLE FOR ME—WITH 5 FREE LESSONS I CAN LEARN TO TYPEWRITE OVER THIS SUMMER.
GOOD IDEA SON, I'LL CALL RAPHAEL'S AT ONCE!

BRAND NEW
ROYAL PORTABLES

SPECIAL
RENTED FOR $3 A MONTH
3 MONTHS FOR $7.50
The initial rental paid will be allowed toward the purchase of your machine should you decide to keep it.
$1 A WEEK!
complete with carrying case $29.50
AND FIVE LESSONS FREE!
E. A. RAPHAEL CO.
49 BROMFIELD ST.
— HAN. 8585 —

"The GUEST TEST opened my Eyes!"

1 "Which will you have?"

2 "9 out of 10 times—the answer was the same!"

3 "Now I'd be ashamed to serve anything but Seagram's!"

Maybe the "Guest Test" will surprise you. Maybe it will open your eyes! It's the *fair* test for whiskey. Try it yourself.

When friends drop in, offer them *two whiskies*, Seagram's Crown and any other. *See which they choose.*

Perhaps they'll like a less expensive whiskey. Perhaps a more expensive whiskey. But more than likely they will choose Seagram's. Seagram's Crown is America's favorite whiskey.

Crown whiskies are blended the Seagram way. That's why they taste better. *The difference in price is slight — the difference in taste is great.*

Seagram-Distillers Corp., N. Y.—Plant: Lawrenceburg, Ind.

FINE WHISKIES SINCE 1857
Seagram's Crown
Blended Whiskies

There is a difference in GIN, too — *Say Seagram's and be Sure*

PHONE NEWS TIPS TO THE BOSTON EVENING AMERICAN

Do you want to make some money for being alert? If so, the Boston Evening American and the Sunday Advertiser are presenting the opportunity. Every week a total of $50 in prizes will be given for news tips telephoned in to the News Tip Editor at Liberty 4000. There will be given $25 weekly for the best first exclusive news tip received, $10 for the next best, $5 for the next best and $1 prizes for each of the 10 next most valuable tips. A news tip is the information that something of interest has occurred.

30,000 TO SEE DANNO AND LONDOS

BOSTON AMERICAN SPORTS
NEW ENGLAND'S GREATEST EVENING NEWSPAPER

AUSTEN LAKE

Essay on Picking *A Winner—* Danno vs. Jimmy

I DOUBT THAT THE ruling powers of wrestling will be impudent enough to attempt another world championship tie tonight when Christopher Theophilo, called Jimmy Londos, meets Dan Oh-my-honey, at Fenway's green pasture.

Austen Lake

Having perpetrated the plot twice last year, once in Boston and again in Buffalo, when Londos and Ed George thrashed around the floor for three hours until the janitor swept them out just as the shell-pinks of early dawn were brushing the East, I don't think the powers would be so bold as to dig up the hackneyed script all over again.

But the mat comptrollers are pretty presumptuous, even among athletic people, which, as a set, are capable of some pretty audacious mockeries.

There are all the elements of good fiction in this evening's frolic, beginning with the gradual crescendo of suspense and the artful web of mystery that leads to the final denouement or climax.

Usually in such literary forms, the guilty party, corresponding with tonight's winner, is the least suspicious person in the plot.

I have been fumbling my under lip for a long time over the probabilities in tonight's drama and have fitted together a mental mosaic from such bits of reasoning as this:

(1) Londos has a big, super-world title match with Chief Little Wolf in the Yankee Stadium next Tuesday which, without his title, would not draw moth-millers to the scaffold lights.

(2) The two existing regional world titles, held by Londos in New York and George in New England, are vital to the best commercial interests of the industry.

(3) O'Mahoney, as heir to Londos' half of the highest wrestling bauble, is a minor league attraction in New York, where M. Jacquès Curley and Londos are joint maestros.

(4) Londos is an acute business man, a shrewd bargainer, and a dollar sweetheart.

(5) Physically, he is able to ward off a title snatch.

* * *

Pieces That Don't Fit

I AM PREPARED TO eat my opinion, which is, by hook or otherwise, that Londos will throw O'Mahoney after a deathless struggle in which something fantastic should happen.

This is just the speculation of one who has not been invited behind the scenes, or pre-read the evening's manuscript.

Still I find, after fitting this picture together, there are some odd fragments left over which may turn out to be key-pieces to a reverse pattern.

(1) Danno, beaten, may dispel the illusion and damage his drawing power.

(2) Londos is approaching his professional autumn, with a scad of profits, and may be ready to barter his crown, as Strangler Lewis originally bartered his to Sonnenberg.

(3) With a George-O'Mahoney carnival coming up later this summer, the ideal whip-up would be with Danno as world champion of New York and Londos as world champ of Boston. There is a gold mine in it.

(4) The Powers, in their infinite wisdom, may deem the return to one omnipotent champion, as in the old pre-Sonnenberg day, as a health giving tonic to the profession.

I would teeter between these opposite poles of wonderment, were it not for the widely publisized date that Jimmy has with Chief Little Wolf down New York way on July the Twoth, which is being thumped up as a priceless terrestrial conflict between the mastodons of the mat.

Well, a fellow can't go around being right all the time, so, for better or for worse, as the marriage service says, I will take Londos until Danno do us part. (Heh! Heh!) Unless they tie again in one of those unbreakable pretzel knots.

* * *

The Friendly Art of Make Believe

THERE IS NOTHING like a bold, boisterous, hilarious sport mystery to warm the cockles of the customer's heart and tone up his whole spending system. Because the scornful cynic is often the best customer for the object of his ridicule.

It is fashionable and pious to abhor deceit and I suspect that, for one, I have feigned to do this while actually enjoying the conspiracy and have come away from the scene glowing with virtue for my shrewdness in detecting the plot.

It is a feeling that is very good for a man, because there are some of us who reside so close to the spiritual sub-levels that a counterfeit is the only thing we can look down upon.

Now, mind you, I do not, for one moment, mean to imply that either Londos or O'Mahoney, who are both nice, mannerly fellows, are entered into a humbug.

When Primo Carnera, in his original petition in bankruptcy, depicted himself not as a contestant but as an exhibitor, it clearly implied that he had no responsibility to struggle authentically.

And it is my impression that, by Massachusetts' law, all wrestlers are obliged to regard themselves and their works as exhibitions.

* * *

In Praise of Folly

THE BEST IN ANY performance is always the studied and not the extemporaneous, which is one of the vital faults with the prize fight business, where sincere struggles between finely trained, trim athletes run together in a commonplace smudge, with the memory retaining no clear detail.

The artificial is, by contrast, the more lasting and is apt to be stored in the treasure house of human memory as a jem of harmless mischief long after the recollection of virtue has faded.

If Dean Frederick Rand Rogers of Boston University is right in saying that competitive sport has a sinister influence on the athletes, where the winner is constantly taking something away from the loser and thereby shocking his confidence, then professional wrestling holds the answer.

I am sure that the pro matmen, as brothers of the same lodge, derive genuine pleasure from their struggles and suffer no loss to their ideals by rounds of friendly make-believe. Their mutual tolerance is one of the charms of their art.

So, after mulling the situation over, maybe I will take Danno instead of Jimmy as my tonight's pick. I don't know.

You don't suppose the powers would be saucy enough to dig up that 1934 Londos-George script again, when the boys fought three hours to a standstill?

FIT AS FIDDLES, GREEK AND GAEL FOES GLOWER

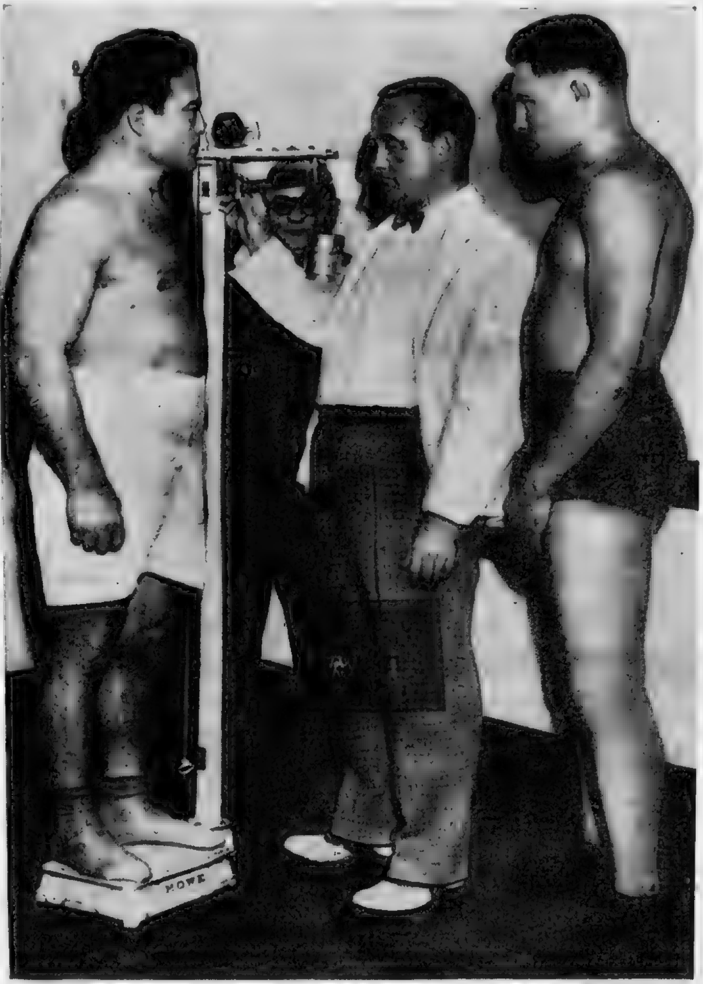

(Picture by Boston Evening American Staff Photographer)

JIM LONDOS **DR. EDWARD SULLIVAN** **DAN O'MAHONEY**

Scowls are exchanged by O'Mahoney and Londos, heavyweight mat foes, as they meet during weighing-in ceremonies for their title bout tonight at Fenway Park. Dr. Sullivan seems unconcerned, but there's plenty of menace in the glances sullenly swapped by the two giants. Londos weighed 205, Danno 222, and both were in tip top condition. Their bout tonight is due to be one of the season's best.

Joe Louis Walloped in First Start as Amateur

This is the second of a series of articles by Jack Conway giving the story of the spectacular rise to ring fame by Joe Louis, Detroit Bomber.

By Jack Conway

Joe Louis, whose real name is Joseph Louis Barrow, didn't take up boxing as a result of any well developed plan. His entrance into the ring game was due to accident.

At the age of 14 Joe entered the Bronson Trade School in Detroit. He wanted to become a cabinet maker. When he was 16 years of age, Thurston McKinney, a member of the school, asked him to go to a gym with him.

"I am going to box in an amateur tournament," said McKinney, "and I want you to help me train."

Joe had never donned a pair of boxing gloves, but he hadn't any objections to doing so. He went to the gym with McKinney and took quite a cuffing. He didn't know how to defend himself but he did know how to hit.

In sheer desperation he cut loose with a terrific overhand right hand punch. The blow landed flush on McKinney's jaw. The latter hung on to the ropes and was fortunate to avoid being knocked out.

Louis liked boxing and was a frequent visitor at the gym. [illegible] did considerable training and finally entered a tournament that was being staged by the Detroit A. A.

Joe was matched with Johnny Miler, an amateur boxer who had considerable experience.

The gong sounded for the opening of the first round. Joe, who was battling under the name of Barrow, extended his right hand to Miler.

The latter took advantage of Joe's lack of experience by shooting a terrific right-hand punch to the jaw.

Joe went to the canvas and was in a dazed condition when he regained his feet. In all he was dropped six times during that wild first round.

Joe does not remember how often he hit the canvas in the second session, but he was still in there fighting when the gong sounded for the opening of the third round.

Joe fought desperately. He carried the battle to Miler. He lost the decision, but had the satisfaction of knowing he could come back fighting after taking heavy punishment.

Defeat failed to discourage Joe. He returned to the amateur boxing wars three weeks later. He had shortened his name, and became known as Joe Louis. He was matched to appear at the Forest Club in Detroit.

He doesn't remember the name of his opponent, but he does recall that he didn't do any handshaking this time. He came out of his corner fighting and [illegible] a quick knockout.

This started a long [illegible] tories. Soon Louis [illegible] 13 straight knockouts [illegible] hailed as one of the best amateur boxers in the Middle West.

Joe was then sent into action against Clinton Bridges, who is still one of the best amateur boxers in this country. Bridges had too much skill and experience for Louis, and was awarded the decision at the end of three rounds of milling.

Louis didn't permit this setback to upset him. He says Bridges proved to him he still needed to master a great deal about the fundamentals of boxing.

He spent hours training in the gym, and became more determined than ever to reach the fistic heights.

Joe ran up a new list of knockout victories, and in 1933 came to Boston to compete in the national amateur boxing championships at the Arena. He was entered in the light heavyweight class, and had his heart set on winning the title.

Max Marek, former Notre Dame football star, won a close decision over Louis, and the latter returned to Detroit to do more training and try and master more about scientific boxing.

Louis won a few more bouts, and was hailed as a star amateur. He got careless in his training, and was not in the best of condition when called upon to meet Stanley Evans, Detroit light heavyweight.

The result was Louis was beaten. It was the third defeat he had suffered. This was the last setback suffered by Joe. In 1934 he secured a return bout with Evans and conquered him.

Jack Conway will have another article on Joe Louis in tomorrow Boston Evening American.

Today's Baseball Form

Braves .... Brandt, *Smith
Phillies ....*Moore, Bevin
(2 games)

LEO HYATT At Martin's Pond

Leo Hyatt of Salem, N. H., will meet Jim Kendrick, Winchester, in the main bout, two falls out of three, tomorrow night on the regular weekly Dick McIntosh wrestling bouts held at Martin's Pond, North Reading.

Youth, Veteran In Death Grip

Battle of Mat Titans Will Attract Gate of $60,000

By Jack Conway

Dan O'Mahoney, Irish heavyweight wrestling champion, and Jim Londos, recognized as world champion in 38 states, will toss their futures into the laps of the gods when they clash in a finish bout, best two falls out of three, at a Crosscup-Pishon Post show at Fenway Park tonight.

It is New England's Battle of a Century and will attract a crowd of 30,000. The gate receipts will run close to $60,000.

O'Mahoney will enter the ring with 38 straight victories to his credit since he came to the United States. Londos will have a background of not having been defeated for three years.

It will be another battle between Youth and Experience. O'Mahoney, the flush of youth still on his Irish cheeks, is only 22 years old. Londos, a veteran of thousands of mat battles, is 38 years old.

Danno is fighting to break down the barrier that bars his way to the championship heights. Londos is fighting with all his ring craft and strength to retain his position as champion in 38 states.

GEORGE HERE

Londos has greater national and international standing than Ed Don George, who is recognized as champion in New England. George will be at the ringside tonight to get a peek at Londos and O'Mahoney as he will eventually be called upon to meet the winner.

O'Mahoney will have the physical advantages on his side tonight. The spectacular Celt weighs 224 pounds against Londos' 204 pounds, a difference of 20 pounds.

O'Mahoney is six inches taller than Londos, and he believes this advantage will help wear Londos down in the event it is a long battle.

It is expected that each wrestler will try for a quick victory in straight falls. Londos, the veteran, realizes the longer the contest goes the better it will be for Danno.

When the latter first started wrestling in this country, many persons questioned his ability to maintain a fast pace in a long contest. In defeating Henri DeGlane in a bout that lasted for more than an hour, the Irish champion proved he is tireless.

O'Mahoney will rely upon his famous "Irish Whip" to down Londos, while the latter has a varied assortment of holds which he will use against Danno.

Ted Tonneman of Chicago, one of the most able referees in the country, will be the third man in the ring when O'Mahoney and Londos sweep into action.

Tonneman was the selection of Paul Bowser, Jim Londos and Jack McGrath, the latter acting for O'Mahoney.

BAND CONCERTS

The Crosscup-Pishon Post, for whose benefit the bout is being staged, has announced a long list of features, starting shortly after six when the gates of Fenway Park will be swung open.

At 7:30 there will be a volley by a squad of soldiers and a band concert. Fifteen minutes later a drum and bugle corps will take over the spotlight and at 7:55 there will be a second band concert.

Just before the semifinal Adrian O'Brien, famed tenor, will sing old ballads of Erin.

Following the semifinal taps will be blown in honor of departed war heroes, the Star Spangled Banner will be played and James Harkins, noted New York singer, will render several selections.

The first bout will enter the ring at exactly 8 o'clock and the main event will begin sharply at 10.

Statements

Danno, Jee-mee Both Confident

LONDOS

I know I am in for one of the hardest bouts I have encountered in recent years. I realize O'Mahoney will have weight, height, youth and perhaps strength in his advantage, but I think my experience will be the telling factor in the long run.

O'MAHONEY

I am positive I will win and take the world title back to Ireland. I was never in such remarkable physical condition in my life. My youth and strength will enable me to carry the battle to Londos all the way. I feel confident I can tire him and soften him up for the Irish Whip. When I do, it's good day for him.

BRAVES FIELD
Tomorrow at 3:15 P. M.
Braves vs Philadelphia-Ladies' Day
[illegible]

Fenway Park Mat Card

MAIN EVENT

(Best two falls in three)

Jim Londos, Greece, vs. Dan O'Mahoney, Ireland.

SEMIFINAL

(One Fall to Win)

Joe Savoldi, Notre Dame, vs. Charley Strack, Oklahoma.

PRELIMINARIES

Gino Garibaldi, Italy, vs. Scotty MacDougal, Toronto.

Dick Daviscourt, California, vs. Billy Bartush, Chicago.

John Spellman, Brown Univ., vs. Danny Winters, New York.

Leo Numa, Seattle, vs. Chief Little Moose, Oklahoma.

Red Ryan, Chicago, vs. Karl Pojello, Lithuania.

George McLeod, So. California, vs. Len Macaluso, Colgate.

Henri Piers, Holland, vs. John Malmberg, Sweden.

(Gates of Fenway Park open at 6 p. m. Band concert and other features till 7:55. First bout at 8 p. m. Main event at 10 p. m. sharp.)

Gotham Debut

New York, June 27. Jesse Owens will make his first New York outdoor cinder path start on July 9 at Ohio Field.

Rogers Peet

Cool-Wool

It's no secret! Long before the Pyramids, men wore wool to keep *cool*, as well as warm!

To this day, the flowing white robes of desert tribesmen are made of wool—protection from the blazing heat of noonday—and from the quick after-sun-down chill.

In Summer, Boston is a tropical country.

Tropical worsteds are a "natural."

But, one must choose his Tropicals with care.

The quality must be there—and the highest type of hand-tailoring, if it is to retain its smartness under a sweltering Summer sun.

Forecaster* Tropicals, Rogers Peet tailored, $45.

Finest quality English Tropicals, $65 and $75.

*Reg. U. S. P. Off.

Rogers Peet Company
Formerly Macullar Parker
TREMONT ST. at BROMFIELD

BOUNDING COUNT IN 6TH BEST

Squeeze Out Ace in 1st Number

By DAVE WILSON

(Selections made for fast track)

BEST BET—BOUNDING COUNT

Narragansett Park, June 27—Bounding Count appears to stand out like the proverbial lighthouse over an indifferent lot of platers opposing him in the mile and a sixteenth of the sixth number here tomorrow afternoon.

The [illegible] of Reign Count is coming off several good efforts in [illegible] better company and apparently needs only a [illegible] in order to insure brackets.

FIRST—SQUEEZE OUT, SUN TEATIME, CATHOP

SQUEEZE OUT figures to stand a world of beating here if she gets postward. The Jersey [illegible] turned in a first rate effort [illegible]. SUN TEATIME, runner up of [illegible], looms as the one to fear on the strength of that effort. CATHOP [illegible]. He can take [illegible] up to a [illegible].

SECOND—SIR ROLLIE, ONUS, ARGOAN

[illegible] if SIR ROLLIE [illegible] ONUS. ONUS drubbed the top one last time out, but that race was over a heavy track. ARGOAN'S last race may be [illegible]. He didn't like the heavy going.

THIRD—DE VALERA, STEP AWAY, BENARES

DE VALERA, beaten an eyelash by All Hail last trip, has only to duplicate that last performance in order to grace the winner's circle in [illegible] burden of 118 pounds.

FOURTH—MOANE KEALA, WESTY'S JUNIOR, SABLIN

MOANE KEALA is well suited by all the conditions in this wide-open affair. Under the feather impost of 106 pounds, she figures to be hard to down. WESTY'S JUNIOR finished only a nose in back of the top one in their last meeting, and again shapes up as the main danger. SABLIN turned in a corking second to Albuquerque last time.

FIFTH—POLYDORUS, GOLDEN SPUR, MOLLY GREENOCK

POLYDORUS strikes me as the class here. The Friar Rock gelding needs only to repeat that good second to Gentle Knight at Rockingham in order to romp. GOLDEN SPUR is the clocker's tip. MOLLY GREENOCK is stepping up a bit off her last winning effort, but I just can't see anything heading her for the minor award.

SIXTH RACE—BOUNDING COUNT, METTLE, GIFTED LADY

BOUNDING COUNT is at home in any sort of going, so would have nothing to fear if the gumbo comes up. If anything upsets my dope and hands him a drubbing it will likely be METTLE. The latter is coming up sharp as a tack. GIFTED LADY merits serious consideration on her last victory at six furlongs.

SEVENTH—GENERAL A, POCKET, ZULU LAD

Have a hunch that GENERAL A will be a mighty hard thoroughbred to down here. POCKET, off general form, shapes up as the probable favorite and the one to fear. ZULU LAD is a strong possibility.

Narragansett Entries

FOR FRIDAY

FIRST RACE—$1000, claiming, three-year-olds and up, six furlongs			
Flashing Thru	x110	Mirthezet	x105
Caboose	113	Gold Sweep	109
Happy Inver	112	St. Nora	x110
Vee Eight	112	Dustaleig	x104
All Hail	118	Sun Teatime	x108
Jubilaego	x104	Euclid	x113
Also eligible			
Cathop	115	Squeeze Out	x108
SECOND RACE—$1000, claiming, maidens, two-year-olds, colts and geldings, five furlongs			
Sun Crump	110	Falls City	x115
Black Scout	115	Lt. Greenock	110
Black Mischief	115	Blind Task	115
Irish Hero	110	Sir Rollie	113
Onus	x110	Also Eligible	
Trigate	110	Stumptown	110
Joy Flag	x110	Argoan	[illegible]
THIRD RACE—$1000, claiming, three-year-olds and up, six furlongs			
Catino	118	Mixed Party	x10[illegible]
Morgil	115	Dixie Bud	x104
Salt D'Amour	110	Maddening	104
Step Away	x108	Benares	118
Our Sallie	110	Advocate Junior	118
De Valera	x113	Also eligible	
Tight Wad	x1[illegible]	Sun Clothing	x105
FOURTH RACE—$1000, claiming, three-year-olds and up, six furlongs			
Idle Along	111	Don Manuel	116
Chatterton	x110	Sky Haven	112
Westy Junior	x111	Ted Husing	108
Moane Keala	x106	Chain	x109
Sassaby	x102	Sablin	110
FIFTH RACE—$1200, claiming, three-year-olds and up, six furlongs			
Sunned	107	Polydorus	113
Nocturnlabe	113	Molly Greenock	x98
Chirac	108	Crazy Jane	108
Dancing Cloud	102	Twenty Karat	x98
Golden Spur	x103	Dignitary	107
Regardless	118		
SIXTH RACE—$1000, claiming, three-year-olds, one mile and one-sixteenth			
Eddie Wrack	x106	Paytack	108
Gifted Lady	107	Tarbucket	x106
Mettle	108	Bounding Count	x106
Wayward Son	x106		
SEVENTH RACE—$1200, claiming, three-year-olds and up, one mile and seventy yards			
Our Justice	113	Would Dare	113
Thatch	x1[illegible]8	Flying Dera	115
Hut	x104	[illegible]	1[illegible]7
Zulu Lad	x109	Hoops	109
Pocket	105	Mud	1[illegible]9
Big Show	112	General A	115
Also eligible			
Boocap	112	Revonah	x111

Aqueduct Entries

FOR JUNE 28

FIRST RACE—$[illegible], claiming, two-year-old colts and geldings, five furlongs (1[illegible])			
Golden [illegible]	1[illegible]	xBrac[illegible]	1[illegible]
Lew [illegible]	118	[illegible]	106
[illegible] Baker	11[illegible]	[illegible]	1[illegible]
[illegible] E.	112	[illegible]	1[illegible]
Exeter	1[illegible]	Time Peace	1[illegible]
Fair [illegible]	1[illegible]	[illegible]	108
SECOND RACE—$[illegible], steeplechase, handicap, four-year-olds and up, [illegible] miles (5)			
[illegible]	1[illegible]2	Matasala	132
[illegible]	[illegible]	Barn [illegible] Flash	1[illegible]
Red Flash	14[illegible]		
THIRD RACE—$[illegible], allowances, two-year-olds, five furlongs (11)			
Black Cresne	11[illegible]	[illegible]	110
[illegible]	11[illegible]	[illegible]	1[illegible]
aB[illegible] Fox	[illegible]	[illegible] F	11[illegible]
Bol[illegible]	115	[illegible]	110
aA[illegible]	[illegible]	[illegible]	1[illegible]
Another One	1[illegible]		
aBrea[illegible] and H[illegible] P[illegible] entry			
FOURTH RACE—[illegible] year-olds and up, [illegible] and one half furlongs (8)			
Golden Way	1[illegible]	[illegible]	1[illegible]
Lady H[illegible]	[illegible]	[illegible]	[illegible]8
Bright Phantom	111	xBru[illegible]	108
Ab[illegible]	[illegible]	[illegible]	1[illegible]
FIFTH RACE—$[illegible], claiming, three-year-olds and up, maidens, six and one half furlongs (14)			
B[illegible] Blue	[illegible]	Tret[illegible]	[illegible]
Cha[illegible]	1[illegible]	xS[illegible]	10[illegible]
M[illegible] Rainbow	[illegible]	[illegible] Master	1[illegible]
[illegible]	[illegible]	[illegible]	1[illegible]
An[illegible]	[illegible]	[illegible]	1[illegible]
B[illegible]	11	[illegible]	1[illegible]
S[illegible]	1[illegible]	[illegible]	1[illegible]
SIXTH RACE—$[illegible], claiming, three-year-olds and up, [illegible] one sixteenth miles (8)			
Stone Martin	117	x[illegible]	109
[illegible]	111	M[illegible]	[illegible]
xA[illegible]	1[illegible]	xPat[illegible]	[illegible]

Automobile Road Race
CAPE COD AIRPORT
West Barnstable
Sat., June 29, 3 P. M.
ADM. 50c PLUS TAX. FREE PARKING
Sanctioned by Automobile Racing Club of America

BRANDT

On Hilltop FOR BRAVES

By Joe Cashman

Braves Field—The Braves began a bid to get out of the National League cellar when they opened a six-game series with the seventh place Phillies in a double-header played before a slim crowd of 1000 here this afternoon.

Ed "Lefty" Brandt was on the home hill in the first game. The Quakers called on Euel Moore, the young Indian right-hander. With Eddie Moriarty gone from the club, Les Mallon moved back to second base for the warriors and Pinky Whitney, who had been out for 10 days with a back injury, went back to third base.

FIRST INNING

PHILLIES—Allen singled. Watkins lined to R. Moore. J. Moore flied to Berger. Brandt threw out Camilli. NO RUNS.

BRAVES—Coscarart walked. Mallon doubled. Lee bounced a hit off Ryan's glove, scoring Coscarart and sending Mallon to third. Berger forced Lee, Haslin to Ryan, Mallon scoring. R. Moore popped to Camilli. Haslin threw out Jordan. TWO RUNS.

SECOND INNING

PHILLIES—Vergez popped to Whitney. Haslin flied to Lee. Coscarart threw out Todd. NO RUNS.

BRAVES—Whitney flied to J. Moore. Hogan singled. Brandt forced Hogan, Camilli to Ryan. Haslin threw out Coscarart. NO RUNS.

THIRD INNING

Phillies—Ryan flied to Berger. E. Moore singled. Allen popped to Hogan. Watkins popped to Mallon. NO RUNS.

BRAVES—Mallon doubled. Lee doubled scoring Mallon. Berger flied to Allen and Lee was doubled off second, Allen to Haslin. Haslin threw out R. Moore. ONE RUN.

FOURTH INNING

Phillies—Lee made a shoestring catch of J. Moore's liner. Camilli struck out. Vergez lined to R. Moore. NO RUNS.

BRAVES—Jordan grounded to Camilli. Ryan threw out Whitney. Hogan flied to Watkins. NO RUNS.

FIFTH INNING

PHILLIES—Haslin doubled. Todd walked. Ryan popped to Jordan. Walters batted for E. Moore and fanned. Allen flied to Berger. NO RUNS.

BRAVES—Prim went in to pitch. Ryan threw out Brandt. Coscarart doubled. Mallon was safe when Watkins dropped his liner. Lee singled, filling the bases. Jorgens replaced Prim. Berger hit his 15th home run into the left field stands, scoring Coscarart, Mallon and Lee. R. Moore grounded to Camilli. Jordan grounded to Camilli. FOUR RUNS.

SIXTH INNING

PHILLIES—Watkins doubled. Whitney threw out J. Moore. Camilli fouled to Hogan. Vergez flied to Berger. NO RUNS.

TEXAS BABE TURNS BOMBER TO ESCAPE TRAP

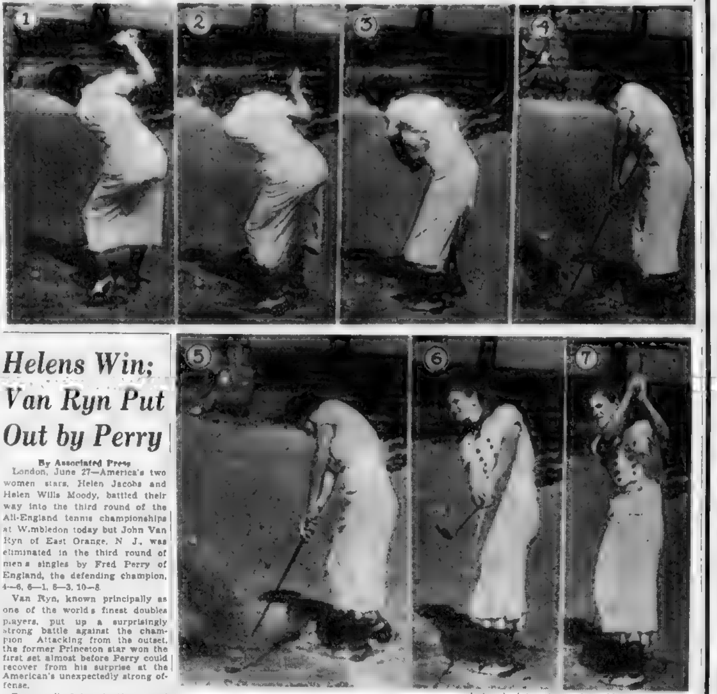

(Picture by International News Photograph Service)

A golfer for only two years, Babe Didrikson has already reached Grade A links' form. Here she's blasting safely out of a trap. Nothing weak about her swing. No. 1, in trap; 2, starts downswing; 3, shifts weight and punches clubhead at ball; 4, ball rises; 5, note head still down, left arm still rigid; 6, follow through; 7, perfect shot. Magic eye camera catches every move of the girl experts claim soon will be the world's best golfer in her class.

Helens Win; Van Ryn Put Out by Perry

By Associated Press

London, June 27—America's two women stars, Helen Jacobs and Helen Wills Moody, battled their way into the third round of the All-England tennis championships at Wimbledon today but John Van Ryn of East Orange, N. J., was eliminated in the third round of men's singles by Fred Perry of England, the defending champion, 4—6, 6—1, 6—3, 10—8.

Van Ryn, known principally as one of the world's finest doubles players, put up a surprisingly strong battle against the champion. Attacking from the outset, the former Princeton star won the first set almost before Perry could recover from his surprise at the American's unexpectedly strong offense.

Perry rallied to win the second and third sets, but had to fight off Van Ryn's counter-rally in the long fourth set to win the match.

Wood Advances

Joining Perry in the fourth round of men's singles were Sidney Wood of New York, the principal American threat, and Donald Budge of Oakland, Calif.

Wood played well within himself in a 6—3, 9—7, 6—2 victory over D. H. Williams of England, while Budge uncovered a strong attack to eliminate Adrian Quist, top-flight Australian, 8—6, 6—8, 6—3.

In the women's division, Mrs. Moody stormed her way to an easy 6—3, 6—1 verdict over Adeline Yorke of England but Miss Jacobs, the American champion, was off form and unimpressive in eliminating Rollin Couquerque of Holland, 8—6, 6—4. The Berkeley, Cal. girl played with a bandaged finger and never seemed to hit her true stride.

Joining the two Americans in the third round were Mme. Rene Mathieu, the French star, who put out Miss S. G. Chuter, 6—3, 6—4, and Margaret (Peggy) Scriven of England, conqueror of Mrs. D. C. Shepherd-Barron of England in a marathon tussle, 13—11, 6—3.

Daily Double Winners

John Ryan, 78 Fuller street, Dorchester.

Martin O'Conley, Y. M. C. A., Charlestown.

C. J. Regan, 26 Arlington street, Lawrence.

O. C. Cram, 139 Concord street, Newton Lower Falls.

Ida E. Uorcross, 30 Jamaicaway, Jamaica Plain.

P. J. Geary, 3 Prospect street, Charlestown.

A. D. Cooley, 45 Alvin street, Providence, R. I.

Bertha T. Johnson, 216 Meeting street, Providence, R. I.

Miriam J. Perry, 24 Wildwood avenue, Arlington.

Roy H. Wall, 830 W. Boylston street, Worcester.

Thurlow Barnes, 52 Old Concord road, Belmont.

Constance B. Gentile, 1659 Commonwealth avenue, Brighton.

Alvin C. Balcom, 1 White street, Haverhill.

Agnes Gilson, 55 Bartlett street, Roxbury.

Virginia Godfrey, 2 Foster street, Brookline.

John F. Leavitt, 17 Sanborn street, Lowell.

Jim McDonald, 10 Beachland avenue, Revere.

Gladys Feldman, 18 McLellan street, Dorchester.

Pete Coogan, 537 Tremont street, Boston.

L. F. Megow, Riverdale, Woburn.

'Gansett Mutuels

For Wednesday, June 26.

1-2-7 Races	$ 68.30
1-2-3-5-7 Races	131.10
7 Races	305.50

SCRATCHES

AT WASHINGTON PARK
1—Little Van, Laura S.
2—Judge Newman.
3—Miss Melody.
4—Arthur Metz.
5—Rollin Home.
8—Orlatta.
Weather clear; track heavy.
(Other races—none.)

AT DETROIT
1—Pleasant.
2—Ana X, Steponit.
3—Mannie.
4—Rudolph Lad.
5—Marmion.
7—Catch Fly.
9—(Declared off.)
Weather clear; track slow.

At NARRAGANSETT
1—Sun Clothing, Dancing Count Dean.
2—Donford.
3—Free Trade, Our Rose.
6—Gold Sweep, Jessie D. B.
7—Zembla.

AT LATONIA
1—Shadow Song, Softly Come, Green, Swift Express, Belle Burne.
2—Catchall, Exponent, Earl Baker.
3—Emmie R., Sweet Guinea, Umbriere, Sweet Susan, Dora May, Lecoran, Sanskrit, Novette.
Weather, cloudy; track, fast.

AT HAMILTON
1—Diamond Digger, Chauve Souris, Sweep Lure, Starella II, Gift Roman, Raffles Problem.
4—Canterboy.
Weather, cloudy; track, fast.

AT MOUNT ROYAL
5.—Sir Michael, Leo D.
6.—Air King, Visionary Hour, Little Jay.
7.—Veta.
Weather cloudy; track good.

What the Stars Did

By Associated Press

GEORGE WATKINS, Phillies—Pounded Cincinnati pitching for two homers and two singles, driving in six runs.

GUY BUSH and BILL SWIFT, Pirates—Limited Braves to ten hits as Pirates won double-header.

JIM BUCHER and FRENCHY BORDAGARAY, Dodgers—Bucher's tenth inning homer brought victory over Cardinals, Bordagaray led attack with five hits and four runs.

HAL SCHUMACHER, Giants—Scattered eight Chicago hits to win eighth consecutive victory.

NARRAGANSETT
7 RACES DAILY Until JULY 6
RAIN OR SHINE
POST TIME 2:30
ADM. $1
Special New Haven Trains Direct to Track
LAST TRAIN LEAVES SOUTH STATION AT 1:10 P.M.
DAILY DOUBLE
FIRST & THIRD RACES

STUDENTS

Held by Fog

Halifax, N. S., June 27 (AP)—Four days late for the Royal Nova Scotia yacht squadron's Hood Cup race, the 65-foot schooner yacht Poseidon was in harbor today after a stormy run from Camford, Me.

Her crew of Brown University students had planned to race her for the cup, but fog and head winds delayed their arrival. They will sail this week for Cape Breton to cruise through the Bras d'Or lakes.

The Poseidon is owned by Thomas J. Watson and is manned by Thomas J. Watson, Jr., and David I. Cahill, Jr., Pittsburgh; R. J. Connell, Scranton, Pa.; Robert Salant, New York, and H. E. Lunken, Hartsdale, N. Y.

BRINE'S *Sport Parade of* **VALUES!**

- *Buy Where the Athlete Buys . . . at Brine's!*

Athletic Underwear
(Brine's Own Special!)
Famous with School and College men for years!
Noted for its long wearing qualities!

Shirts 39c ea. 3 for $1.00
Soft, porous yarn, extra length, snug fitting. COOL—COMFORTABLE—SERVICEABLE—

Shorts 44c ea. 3 for $1.15
Long wearing Pepperell Jean, full athletic cut in seat and legs—built for real comfort.

JAMES W. BRINE CO.
92 Summer Street, Boston

BLACK DEVIL

Wins Cup Race

Newbury, Eng., June 27 (AP)—Black Devil, owned by William Woodward of New York, today won the Newbury Summer Cup, a handicap sweepstakes of a mile and a half.

Captain Stanley Wilson's John James was second and H. G. Blagrave's Knight of Monaster third.

Black Devil, a brown colt by Sir Gallahad III out of La Palina, was a 7 to 4 betting choice and won by six lengths.

Boston American "Daily Double"

40 Free Tickets Daily! 20 Pairs!

You May Win, Even Should You Not Pick the "Daily Double"

9

Here are my racing selections for the first and third races at Narragansett, Friday, June 28

Race	Straight	Place	Show
1			
3			

Submitted by

Name ....
Address ....
City .... State ....

Your entry must reach the "Daily Double" Handicap Game Editor of the Boston American, P. O. Box 1946, or deliver to 5 Winthrop Square, Boston, not later than 1 P. M., Friday, June 28

Here are the Rules:

To play the "Daily Double" Game name the horses you think will win the first and third races at Narragansett. Then place the names of the horses you believe will run second and third in each of the two races.

20 pairs of tickets to the Narragansett Races will be given each day to winners.

Winners will be picked under the following rules:

Entries that pick the "Daily Double" will be given first consideration. Should there be fewer "Daily Double" winners than there are prizes, winners of the remaining tickets will be scored as follows: First counts 8 points, second counts 4 points, and third counts 2 points in each of the two races. The entries scoring the largest number of points will be declared the winners.

In the event there are more "Daily Double" winners than there are prizes, the prizes will be given to the "Daily Double" winners who score the largest number of points in selecting the horses that run second and third in the first and third races. In scoring these winners the following rules will be observed: Place counts 4 points and show 2 points for each race. Tied contestants will each receive a ticket.

In the event any of the horses you pick are scratched, the next horse will be automatically moved up one space on your list. For example, should your first choice fail to start, the second horse named becomes your first choice and the third horse your second choice.

Except where horses are scratched, your selections must run in the order in which you list them on your entry blank in order to be counted. ONLY THE NAME OF ONE HORSE MAY BE SELECTED WHERE THE HORSES ARE COUPLED IN BETTING, AS IN ENTRIES AND FIELDS. The decision of the judges will be final and no entries returned.

A coupon for Saturday's "Daily Double" selections will be printed Friday.

Each day's winners will be printed in all editions of the Boston Evening American the day after the races are run (Saturday's winners in Monday's editions).

BRINE'S *Sport Parade of* **VALUES!**

- for Vacation comfort!
- for Week-end activities!

Slacks and Polo Shirts
Comfortable! Colorful! Smart!

SHIRTS *(sketched)* 98c
[illegible] blue, white or yellow. For Tennis, Golf, Boating or just in are
Other styles 69c to $2.50

SLACKS *(sketched)* $3.98
of flannel in smart hounds tooth patterns, either brown and white or black and white
Other flannels $2.90-$5.75

Sanforized PEPPERELL CORD SLACKS $1.95
Various combinations of stripes—smart, easy to launder—and, best of all—comfortable! .....

SWIM SUITS for the ENTIRE FAMILY!

New! West Coast Style
TIGHTS $1.00 *Belt extra*
Heavy, pure worsted! High waisted with belt loops! Elastic supporter attached! Navy with white side stripes! Plenty of freedom in these.
(Other tights $1.00 to $3.95)

Swim Shirts $1.65
All wool in plain white and smart stripes — pull 'em over your head and tuck 'em into your new tights.
(Other swim shirts $2.50)

"JANTZEN" Suits for Men and Women! "WIKIE" TIGHTS for Men

Men's Rubber Sandals 45c
JAMES W. BRINE CO.
92 Summer St., Boston
Men's Rubber Swim Shoes, 69c

PICARD SHOOTS SUB-PAR GOLF

N. L. Umpires MYOPIC

FRICK SHOULD CLEAN HOUSE

By Joe Cashman

Manager Bill McKechnie had the distinction of being chased from the same game twice in the opener of the Wednesday twin-bill.

His most legitimate protest over Pirate Pep Young being allowed a home run on his third-inning drive which sailed over the wall a yard or more foul, brought the Tribal pilot banishment from Umpire Magerkurth.

A while later Umpire Barr waved him off the field

"You're out of the game," bellowed Barr.

"So you're just finding that out," replied Wilkinsburg Will in his most sarcastic Scotch burr. "Magerkurth chased me five minutes ago."

McKechnie will be fortunate if he escapes a suspension for his outburst

It would be much better for baseball, however, if President Ford Frick of the National League spent more time looking for efficient umpires and less in punishing players and managers to cover up the rank errors of his umpires.

RAB CALLS ONE

There was absolutely no question about Young's drive being foul by a wide margin. But the decision of the myopic "umps" was merely in keeping with the way they have been missing plays right and left all over the circuit this year.

Magerkurth, for instance, robbed both Mel Ott and Mark Koenig of homers on the Giants' last visit to the Wigwam.

Both Bill Terry and Frankie Frisch have publicly criticized the arbiters in open letters to Frick, and almost every other boss in the league has made private complaints.

All the pilots can't be wrong and all the umpires right.

Boses like McKechnie and Terry are noted for their calmness and fairness as far as adverse decisions are concerned. When they pop off, you can set it down that the umpiring is very putrid indeed.

McKechnie's banishment indirectly led to another lively argument.

Rabbit Maranville, taking Bill's place on the third-base coaching lines, protested that Guy Bush, Pirate hurler, was standing illegally on the rubber. Umpires Klem and Barr agreed.

Bush had so much trouble standing the way he was instructed that at first he had to omit his windup to satisfy.

Maybe the delivery is illegal, but he's been throwing the same way for over ten years without a warning from any arbiter.

The disputed home run, coming with a man on base, proved to be the Pirates' margin of victory in the opener, as Bush bested Ben Cantwell, 4 to 2.

Wally Berger hit his 14th home run in the sixth inning of the opener. He needed it to remain tied for second place in the race for Mel Ott of the Giants and Dolph Camilli of the Phillies each hit No. 14.

GIANTS AGAIN

Bill Swift, returning with only a two-day rest after winning the first game of Sunday's twin-bill, let the Warriors down with four hits in the nightcap to give his mates their fourth win in five starts at the Wigwam. He also contributed two doubles to the Bucs' attack.

Little Lloyd Waner had a busy day. He pulled down nine Tribal hoists in the opener and eight more in the nightcap.

Wally Berger had eight putouts in the first game, including one of the greatest catches ever made on the field when he made a running, leaping catch of a line drive to left center by Paul Waner in the opening frame.

1 YEAR OLD
100 PROOF
Glenmore
Distilleries Co.
Incorporated
Louisville
Owensboro
Glenmore
Kentucky
Straight
Whiskey

Former Cape Golfer's Putter Working Fine

EZAR TOTALS 151

By F. A. Wray
International News Service Sports Writer

Muirfield, Scotland, June 27—Henry Picard, willowy young American from Hershey, Pa., today came rushing home through the final holes in a sub-par 34 to score a 73 in the second round of the British open golf championship and range well up with the pace at 149. He had a par 72 yesterday, four strokes behind the leader, Henry Cotton, and three behind the next two, MacDonald Smith and Alf Perry.

He almost caught Perry, whose 75 today left him in temporary possession of the lead at 36 holes with a total of 144, while Smith was none too impressive over the first nine this morning, taking 38 strokes. Cotton, meanwhile, was scheduled for a late start

Tied with Picard at 145 were Aubrey Boomer, France, and Robert Sweeney, American amateur who resides in England. Boomer vouchsafed the low round of the day so far, a 69, while Sweeney, going to the turn in a sparkling 35, finally finished with a 73.

Birdie in Ninth

He played the first eight holes in perfect pars and then shot a birdie at the ninth

The cards of the two Americans follow.

Picard:
Out.. 5 4 5 3 5 4 3 5 5—39
In .. 4 3 4 2 5 4 3 4 5—34—73—145

Sweeney:
Out.. 4 4 4 3 5 4 3 4 4—35
In... 5 4 4 3 5 4 3 5 5—38—73—145

Boomer's 69 was made possible by a remarkable performance over the final eight holes which were negotiated in three under par, with birdies at the 11th, 15th and 18th and pars the rest of the way. In all, he had five birdies during the round and missed par only at the fourth and tenth

Boomer's card:
Out . 3 4 4 4 5 4 3 3 5—35
In... 5 3 4 3 5 3 3 5 3—34—69—143

He started the day behind a 76 in in the first round yesterday.

Putter Working

Picard's revival on the back nine can be traced to a return of his putting touch, for he sank long ones for birdies at the 11th and 13th and, except at the home hole, was putting for birdies all the way.

Joe Ezar of Texas then came home in 39, three over par, to score a 75 for the second round, giving him a two-day total of 151 He missed par at the 10th, 13th, 15th and 16th, but managed to save a stroke by getting a birdie 3 at the home hole.

Ezar's card.
Out .....5 3 4 3 5 4 3 4 5—36
In ....5 4 4 4 5 5 4 5 3—39—75—151

Meantime, E. F. Hill took a 76 for 153; Dick Burton a 78 for 154; Archie Compston a 74 for 149; H. W. Myers a 73 for 147; Len Holland a 74 for 146, and W. E. Brown a 78 for 152.

P. B. Lucas was among the early leaders with his 73, one over par, for a total of 147.

Smith Loses Ground

MacDonald Smith came home with a 77 for a total of 146, placing himself far behind the pace. The veteran's play furnished a pitiful contrast to his 69 of yesterday, the performance being climaxed by a 6 at the seventh and a 5 at the 18th.

Smith's card:
Out ..5 4 4 3 5 5 3 4 5—38
In ...4 4 4 3 5 5 3 6 5—39—77—146

C. A. Whitcombe played magnificently, his only error coming at the 17th, where he three-putted.

His card:
Out ..4 3 3 3 4 5 3 4 4—33
In ...4 4 4 3 4 4 3 5 4—35—68—139

A few minutes later, another Englishman, William Cox, shot a 69 to go into a tie with Boomer, Picard and Sweeney at 145.

His card
Out ..5 3 3 4 4 4 3 3 5—34
In .. 4 4 4 3 5 5 3 3 4—35—69—145

Little Recovers

Lawson Little also recovered lost ground when he came in with a 35-36—71, one under par, for a two-day aggregate of 146, seven strokes behind the lead. The American played seven of the last nine holes in par, had a birdie at the long fourteenth and missed par once, at the sixteenth.

His card:
Out .. .. 4 4 3 4 5 4 3 4 4—35
In .... . 4 4 4 3 4 4 4 5 4—36—71

Henry Cotton, the champion, whom all are watching anxiously started off surrounded by a gallery of 4000 and promptly shot two pars and a birdie on the first three holes to add to his leading 68 of yesterday. He, however, lost a stroke to par at the short fourth and then followed with a par 5 at the fifth.

British Open Golf Results

Muirfield, Scotland, June 27 (AP) First and second round results in the British open golf championship

(A) Robert Sweeney, ex-New York 72—73—145.

Aubrey Boomer, France, 76-79—145.

Mark Seymour Great Britain, 75-76—151.

J Forrester, Great Britain, 76-78—151

J. Weastell, Great Britain, 80-77—157.

Fred Robertson, Great Britain, 79-82—161.

Michael Bingham, Great Britain, 77-77—154.

P B. Lucas, Great Britain, 74-73—147.

Archie Compston, Great Britain, 75-74—149.

J. J. Busson Great Britain, 75-76—151.

George Charman, Great Britain, 77-76—153

E. F. Hill Great Britain, 77-76—153.

Richard Burton, Great Britain, 76-78—154.

Alfred Perry, Great Britain, 69-75—144.

Henry Picard, Hershey, Pa., 72-73—145.

Joe Ezar, Waco, Tex., 76-75—151.

Charles A. Whitcombe, Great Britain, 71-68—139.

W. Cox, Great Britain, 76-69—145.

Len Holland, Great Britain, 72-74—146.

H. W. Myers, Great Britain, 74-73—147.

Reginald Cox, Great Britain, 75-73—148.

A. M. Dailey, Great Britain, 75-74—149.

W. E. Brown, Great Britain, 74-78—152.

(A) Bob Rutherford, Great Britain, 76-76—152.

P. W. L. Risdon, Great Britain, 78-74—152.

H. Richards, Great Britain, 80-75—155.

(a)—W. Lawson Little, Jr., San Francisco, 75-71—146.

Frank Ball, United States, 76-75—151.

MacDonald Smith, Glendale, Cal., 69-77—146.

Bert Hodson, Great Britain. 72-76—148.

C. W. Thomson, Great Britain, 72-80—152.

J. A. Jacobs, Great Britain, 78-74—152.

J. H. Ballingall, Great Britain, 75-77—152.

L. B. Ayton, Jr., Great Britain, 78-74—152.

Cedric Sayner, Great Britain, 80-74—154.

J. M. Heggarty, Great Britain, 81-74—155.

Owen Sanderson, Great Britain, 78-78—156.

Sam Walsh, Great Britain, 78-80—158.

W. G. Saunders, Great Britain, 79-80—159.

P P. Wynne, Great Britain, 77-83—160.

Bill Laidlaw, Great Britain, 74-71—145.

Ernest Whitcombe, Great Britain, 75-72—147.

Auguste Boyer, France, 74-75—149.

Sam King, Great Britain, 76-74—150.

W. H. Green, Great Britain, 78-80—158.

Hugh Roberts, Great Britain, 80-78—158.

J. Ockenden, Great Britain, 83-79—162.

A. M. Moffatt, Great Britain, 82-85—167.

Alf Padgham, Great Britain, 70-72—142.

(A) Eric McRuvie, Scotland, 70-79—149.

R. J. Mahon, Ireland, 70-70—149.

W. H. Davies, Great Britain, 78-74—142.

Tom Dobson, Great Britain, 77-75—152.

Arthur Havers, Great Britain, 79-74—153.

Abe Mitchell, Great Britain, 78-79—157.

THORPE Envys Jess OWENS

FUN MISSING, SAYS EX-STAR

By Associated Press

Los Angeles, June 27—Big Jim Thorpe, the Indian super-athlete of two decades ago, is harboring just one secret sorrow.

It comes from envying Jesse Owens.

Seldom given to vain regrets of any sort, big Jim wishes he were 20 years younger, 50 pounds lighter, and otherwise eligible to tackle the lithe Ohio Negro, whose exploits are dimming the brilliance of his own, in a two-man track meet, with no events barred

"I'd beat him," rumbled big Jim, his vast chest swelling belligerently. "Yes, sir, I sure would, and I tell you why:

Never Tried Hard

"In my day, we didn't think about records. We ran or jumped or threw the weights to win. When somebody pressed me, I set a record; when they didn't, I just won. So, my best marks don't mean a thing. They weren't the best I could do—just the best I had to do."

Jim Thorpe's day was 23 years ago, this summer, at the Olympic games in Stockholm. The great Carlisle Indian, in a savage orgy of competition, established a total score for the decathlon that stayed on the books until the last Olympics, when Jim Bausch of Kansas erased it by some 65 points.

Jesse Owens' "day" was some three weeks ago, when he tied one world record, and annihilated three others.

"That boy is a marvelous athlete," enthused big Jim. "But he's a specialist. I never specialized. I tried everything, and, I think, in my prime, could have beaten him at his best events."

The superlative performances of the two are.

	Owens.	Thorpe.
100-yard dash......	[redacted]	[redacted]
220-yard dash......	20.3	22
Low hurdles.......	22.6	24
Broad jump.	26 ft. 8¼ in.	23 ft. 6 in.

It is with a slightly sour eye that the great track athlete—a former all-American football star and a fine baseball player as well—now regards athletics.

Fun Missing

"There's no fun in it for the kids any more. They have to specialize. If a fellow can run high hurdles, he runs high hurdles and nothing else. No other track events, and you bet they don't let him play football.

"My oldest boy thinks he wants to be a boxer. Well, he'll have to be good enough to whip me before I'll let him become any kind of a professional athlete. If the kids want to go in for sports, that will be all right.

"But, between you and me, I'll be just as happy if they won't. All the fun has gone out of sports. To many coaches, too much commercialism. It's a wonder a lot of high school boys aren't physically ruined before they ever get to college."

DOG RACING AT TAUNTON
On Taunton-Providence Highway—Route 44
From Boston, Route 138 to Taunton Circle
See the fastest greyhounds in the world.
10 RACES NIGHTLY
except Sunday
June 19th to Aug. 10th
POST TIME 8:15
RAIN OR SHINE
Under the supervision of Mass. State Racing Commission
Admission 40¢
NO MINORS ADMITTED
America's Most Beautiful Dog Track

5 Leading Batsmen

By International News Service

AMERICAN LEAGUE

Player	Club	G	AB	R	H	Pct
Johnson,	Philadelphia	57	233	52	85	.365
Vosmik,	Cleveland..	58	249	39	86	.346
Haas,	Chicago	43	148	16	51	.345
Myer,	Washington..	60	246	44	84	.341
Moses,	Philadelphia.	49	200	35	68	.340

NATIONAL LEAGUE

Player	Club	G	AB	R	H	Pct
Vaughan,	Pittsburgh	53	190	56	76	.400
Medwick,	St. Louis.	62	261	50	96	.368
Young,	Pittsburgh..	43	151	23	53	.351
Martin,	St. Louis ..	[redacted]	251	54	84	.347
Terry,	New York ..	61	254	37	83	.327

7-20-4
R. G. SULLIVAN'S
CIGAR
needs no praise

PREPARE FOR THE 4th AT
GOFKAUF'S
NEW ENGLAND'S LEADING CUT PRICE AUTOMOTIVE STORES
"HERE ARE SAVINGS ENOUGH TO PAY FOR YOUR FIREWORKS"
GOFF
KAUF
BANG-UP VALUES
TIRE RELINERS 39c 4.40 to 4.50
Superior Quality BULBS 3 c.p. 2c 21 c.p. 5c
AUTO FUSES 5c
COMFORTABLE CUSHIONS UNBEATABLE VALUES 23c
Luggage Carriers EASILY ATTACHED 37c
IGNITION Cable Sets Chevrolet 1929-32 18c
UNIVERSAL STOP AND TAIL LAMP Chrome 79c
3-PIECE FENDER REPAIR SET for removing dents 59c
ACCELERATOR RUBBER PADS 2c
MICRO HORNS 66c 1.69 VALUE
Bicycle TIRES NON SKIDDING 69c Guaranteed
TUBE PATCH OUTFITS 4c VALUE 12c
MIRROR WINGS 29c Very Latest
Genuine McAleer's POLISH 23c SPECIAL
FAN BELTS Special 15c FOR FORD "A" CHEVROLET
BUMPER GUARDS A GOFKAUF'S VALUE Chrome 88c Per Pair
FLOOR MATS For All Cars 39c A BIG VALUE
BRAKE Lever Extension Chrome For All Cars 88c Unusual Value
LIGHT HOLDER and FLASHLIGHT 23c GREAT VALUE
VACUUM JUGS 63c Half Gallon
FENDER FLAPS OR TUBE FREE
Autorola AUTO RADIO
GUARANTEED

Your Choice FREE WITH EVERY DE LUXE BRUNSWICK

Extra Quality Guaranteed TUBE

De Luxe Chrome RIBBED FENDER FLAPS

GUARANTEED 24 MONTHS AGAINST ALL ROAD HAZARDS

New Reduced Prices on Brunswick Sentry Tires

440-21	3.99	450-21	4.39
500-525-19	4.95	525-550-18	5.50
475-19	4.65	525-21	6.25

TIRES MOUNTED FREE

Unheard of VALUE! Autorola 17.95

NO OTHER AUTO RADIO CAN GIVE YOU more FEATURES

ALL FAMOUS BRANDS, COMPLETE STOCKS, LOWEST PRICES IN NEW ENGLAND

CUT YOUR OIL BILLS 50%
100% PARAFFIN BASE MOTOR OIL
Tax 1c
In Your Own Container 5c QUART
TRY IT IN YOUR CAR!

SLIP-ON SEAT COVERS
PROTECT YOUR UPHOLSTERY
COUPES 39c
COACH or SEDAN 77c
STRAW SEAT PADS Single Pad Value 75c 33c

SAVE 35% to 50% REPLACEMENT PARTS FOR ALL CARS

PERFECT FITTING SUPERIOR QUALITY

Clutch Plates, Ford. ...79c
Clutch Plates, Chev. ...65c
Lined Brake Shoes for Model 'A' Ford, ea. .. 15c
Yankee Piston Ring Sets for 4-cylinder Ford and Chev. . ... .59c
Pin Fitted Cast Iron Pistons for 4 and 6-cylinder Chev. .... .89c
Aluminum Pin Fitted Pistons for Ford 'A' 89c
Mufflers for Chev. '29-'32 with Pipe $1.59
Tubular Radiator for Model 'A' Ford ..$5.95 exchange

EXACTLY AS ORIGINAL EQUIPMENT

11 GREATER BOSTON STORES

170 STUART ST. BOSTON
98 BROOKLINE AVE. [redacted]
1596 BLUE HILL AVE. MATTAPAN
759 MASS. AVE. CAMBRIDGE
24 BELGRADE AVE. ROSLINDALE
214 ELM ST. SOMERVILLE
290 MAIN ST. MALDEN
98 MARKET ST. LYNN
278 MOODY ST. WALTHAM
45 SALEM ST. [redacted]
1562 HANCOCK ST. QUINCY

SARAZEN TO TOUR WITH BABE DIDRICKSON

JOE PALOOKA — Scram!

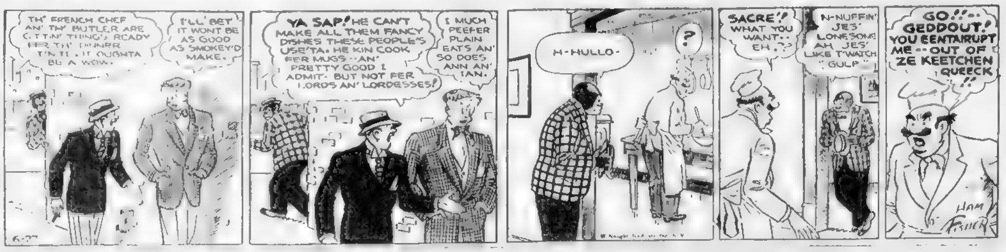
TH' FRENCH CHEF AN' TH' BUTLER ARE GITTIN' THINGS READY FER TH' DINNER T'NITE. IT OUGHTA BE A WOW.
I'LL BET IT WONT BE AS GOOD AS SMOKEY'D MAKE.
YA SAP! HE CAN'T MAKE ALL THEM FANCY DISHES THESE PEOPLE'S USE'TA. HE KIN COOK FER MUGS--AN' PRETTY GOOD I ADMIT- BUT NOT FER LORDS AN' LORDESSES!
I MUCH PEEFER PLAIN EATS AN' SO DOES ANN AN' TAN.
H-HULLO-
?
SACRE'! WHAT YOU WANT.. EH..?
N-NUFFIN' JES' LONESOME AH JES' LIKE T'WATCH "GULP"
GO!!-- GEDDOUT! YOU EENTAIRUPT ME--OUT OF ZE KEETCHEN QUEECK!!
HAM FISHER
6-27

Mr. Boston

Sharkey Extols Louis

By JACK CONWAY

[illegible]

"He is the best heavyweight in the world," said Sharkey. "He will knock out Max Baer and Jimmy Braddock if he is able to get [illegible] with [illegible] [illegible] [illegible] [illegible] [illegible] [illegible] [illegible] [illegible] Louis knows [illegible] [illegible] [illegible] Black[illegible] has been

Mr. Boston

a great teacher. The Detroit Bomber is able to get into position from which to leave his terrific punches fly.

"Carnera never had a chance to win, and was subjected to heavy punishment, especially in the fifth and sixth rounds.

"I think Baer will fight better against Louis than he did against Braddock. Max underestimated Braddock, got to his boxing peak too quickly, and then went stale.

He then probably worried a great deal. He was expected to win by a quick knockout, and when he failed to send over a haymaker he blew up.

"Louis' knockout of Carnera has created new interest in boxing. The $300,000 gate looked like the old days of boxing. Louis and Baer will draw $500,000 while the Bomber against Braddock is a $500,000 gate.

"I am glad to hear Louis is a quiet, sensible youngster. He will leave the gay night life for others and attend to his training. One cannot step on high and remain an outstanding boxer.

"If Louis keeps going along the way he has for the past year, he is certain to reach the heights in the heavyweight division."

* * *

RING CLASS

IT IS Louis' boxing ability that enables him to [illegible] [illegible] [illegible] to send [illegible] [illegible] [illegible]

I met Joe Woodman, former manager of [illegible] [illegible] [illegible] [illegible] [illegible] [illegible] [illegible]

"Louis will stop Carnera," said Joe. "He is the best heavyweight boxer to come to the front since Sharkey. He knows how to box.

"He has been schooled in the fundamentals of boxing. Most of our present-day boxers know very little about the fundamentals of the game."

[illegible]

John Roxborough [illegible] [illegible] [illegible] [illegible] the Bomber [illegible]

"I think Louis will knock Carnera out," Roxborough told me at Pompton Lake. "If he does, he is liable to cut Primo up quite a bit. Moving pictures of the bout might cause some agitation against Louis.

"We don't want anybody to start any kind of a campaign that will prevent the Bomber from winning the heavyweight title. We shall sacrifice so-called quick money to reach our goal."

Before [illegible] Yankee Stadium [illegible] [illegible]

"In the various forms of athletics," said the announcer to the 60,000 fans, "we do not recognize race, creed or color. May the better man win."

[illegible]

AIDED BOXING

[illegible]

It was a left hook that started him on the way to defeat. Right hand punches scored the three knockdowns but Primo never recovered from that deadly first left hook.

POLICE COURT OUTSTANDING DOG

BEST BET AGAIN TONIGHT

By Sam Cohen

Police Court, of the Oswald Brothers Kennel, is tonight's safest wagering proposition at Wonderland Park, Revere. Contention, if any, should come from John J.

Police Court is easily the outstanding dog at the track and [illegible] should flash home an easy winner. Mortgage the farm and home on this speedy canine and you won't regret it.

KING LADDIE, WAR CUTLET, VICTORIA MAID

FIRST RACE—Quarter Mile.

4	King Laddie	[illegible]	66	J. Bingham	Class here.
	War Cutlet	7-2	63	S. B. Cox	Must be outrun.
	Victoria Maid	9-2	51	C. Boyd	Dangerous.
8	Sweet Baer	6-1	54	F. White	Outside chance.
	Semi Alone	8-1	66	Mrs. J. Fagan	Likes post position.
	Old Hickory	8-1	58	W. Ewalt	Well bred.
	Sandy Hawke	10-1	53	N. G. Allen	May be longshot.
6	Track Master	10-1	60	G. Thompson	May do later.

KING LADDIE [illegible] field of maidens. WAR CUTLET [illegible] with VICTORIA MAID holding off others.

THE DEER, OZARK, IRON MAN

SECOND RACE—Futurity Distance

1	The Deer	3-1	60	W. Worthington	Likes inside.
2	Ozark	4-1	57	L. Beatty	May be runnerup.
5	Iron Man	9-2	60	S. B. Cox	Has chance.
3	Wild Money	8-1	64	L. McGowan	Dangerous.
6	Mischief Maggie	8-1	60	A. Brezeer	Chance at price.
4	Silent Ike	10-1	59	M. Vanneel	May do later.
3	Now Mamma	10-1	57	J. Fagan	Will need an out.
8	Highland Surge	10-1	60	Mrs. C. Lupon	No chance.

THE DEER [illegible] inside [illegible] likes this distance, and should be winner at every post. OZARK may take the second part while IRON MAN should be third.

BLUE MAIDEN, THE LASSIE, JIMMY HAWKE

THIRD RACE—Five-Sixteenths Mile

5	Blue Maiden	3-2	[illegible]	C. Cross	Should take it all.
2	The Lassie	[illegible]	54	F. Whitehead	Must be outrun.
1	Jimmy Hawke	9-2	[illegible]	N. Allen	Has class.
	Light	6-1	[illegible]	L. Thompson	Likes distance.
4	K. Nine	8-1	61	J. Beatty	Dangerous at price.
	Move On	10-1	[illegible]	H. Highouse	Must have inside.
6	Just Molly	10-1	57	C. D. David	Not ready.
8	Goodle's Duke	10-1	61	D. Monteith	May do later.

BLUE MAIDEN, the class of this one, should be winner at every [illegible]. THE LASSIE looks second best while JIMMY HAWKE may [illegible] others.

TRAFFIC MAN, COUSIN FELIX, FAR WEST

FOURTH RACE—Quarter Mile.

3	Traffic Man	[illegible]	61	S. Manor	Must be choice.
	Cousin Felix	4-1	60	C. Holmes	Dangerous.
2	Far West	[illegible]	[illegible]	I. Francis	Rounding into form.
	Rising Officer	[illegible]	60	Oswald Bros.	From good kennel.
1	My Valentine	8-1	[illegible]	H. Highouse	Chance if ready.
4	Prince Barney	10-1	62	F. Athenasaw	Outside chance.
6	Gladewater	10-1	60	E. Camp	Running indifferently.
8	Royal Font	10-1	61	W. Dickinson	May surprise.

TRAFFIC MAN must be outrun in this one. COUSIN FELIX may be the [illegible] if good enough to hold off FAR WEST.

TRAFFIC TRAWLER, RED PATROL, CRIMSON DRESS

FIFTH RACE—Futurity Distance

3	Traffic Trawler	3-1	[illegible]	W. Baker	Should be there.
8	Red Patrol	4-1	68	H. Alderson	Closed fast last out.
	Crimson Dress	[illegible]	[illegible]	D. Callaghan	Dangerous.
8	Laddie Hawke	6-1	66	C. Holmes	From good kennel.
5	Sunny M[illegible]	8-1	[illegible]	D. Fading	Runs interference.
1	Indian Officer	10-1	[illegible]	L. Randal	Likes post position.
2	Just [illegible]	10-1	[illegible]	J. Spencer	Chance at price.
7	Rachel's Warrior	10-1	[illegible]	R. F. Randle	Needs an out.

TRAFFIC TRAWLER [illegible] to an open field if good enough to hold off the fast finishing RED PATROL. CRIMSON DRESS may be third.

JOYCO, BELLE DOONE, TOLL CALL

SIXTH RACE—Futurity Distance:

5	Joyco	4-1	[illegible]	F. White	Is class.
	Belle Doone	7-2	57	Bud Nicholas	Must be outrun.
8	Toll Call	9-2	60	C. Cross	Outside chance.
	King Kashmir	8-1	65	N. Taylor	Dangerous.
8	Harlem	8-1	59	A. Chinn	Likes outside.
2	One Traffic	10-1	58	H. Alderson	Chance at price.
1	June Time	10-1	60	S. Manor	Likes inside.
4	P[illegible]'s Call	10-1	67	P. Conway	Could be surprise.

JOYCO [illegible] should be a winner at every post. BELLE DOONE may be [illegible] if good enough to stave off TOLL CALL, which may hold off none.

A DENNY, FEARLESS SPEED, KASHMIR DUSK

SEVENTH RACE—Five-Sixteenths Mile

8	A Denny	[illegible]	[illegible]	A. Dezeer	Is the class.
1	Fearless Speed	4-1	[illegible]	C. Boyd	Dangerous.
5	Kashmir Dusk	9-2	60	N. Allen	Has chance.
2	Creek Rock	8-1	64	S. Cox	Good effort last out.
7	Pink Lady	8-1	61	J. Francis	Outside chance.
	[illegible] Carroll	10-1	[illegible]	I. Randle	Chance at price.
8	Dark Pepper	[illegible]	[illegible]	H. LaBog	Likes distance.
4	Wasiel [illegible]	[illegible]	[illegible]	J. P. Lupoez	Not ready.

A DENNY [illegible] this one [illegible]. FEARLESS SPEED may take the middle part of purse while KASHMIR DUSK holds off others.

POLICE COURT, JOHN J, LUCKY ROLL

EIGHTH RACE—Futurity Distance

5	Police Court	3-1	61	Oswald Bros.	Much the best.
7	John J	7-2	64	L. Thompson	Finishes strong.
8	Lucky Roll	4-1	66	J. A. Austin	Likes inside.
7	Fleetwood	8-1	60	J. D. Hall	Outside chance.
4	Turf Dictator	8-1	63	D. Falling	Longshot.
4	Traffic Escort	10-1	63	A. Wilson	May do later.
6	Sky	10-1	66	Miss F. Koonts	Well recommended.
1	Patriot	10-1	56	L. Beatty	No chance.

POLICE COURT, rounding to his best form, should be a winner at every post. JOHN J finishes fast enough to hold off others while LUCKY ROLL may take the short end of purse.

TARZO, JUST KETCHELL, PLATINUM

NINTH RACE—Quarter-Mile.

1	Tarzo	[illegible]	65	C. Boyd	Looks best.
	Just Ketchel	[illegible]	60	F. Athenasaw	Must be outrun.
	Platinum	9-2	61	W. Ewalt	Has chance.
	Traffic Brigade	6-1	66	A. Wilson	Dangerous.
6	Senor Sc[illegible]	8-1	60	E. Davis	Outside chance.
1	Another Bee	10-1	61	P. Conway	Could win at price.
2	M[illegible] Downey	10-1	59	D. Callaghan	Likes inside.
8	Mike J	10-1	60	R. E. Randle	Wants distance.

TARZO [illegible] sprinters. JUST KETCHEL may be runnerup while PLATINUM holds off others.

LEFTY ELLIS, LITTLE RANGER, MERRY BELLE

TENTH RACE—Five-Sixteenths Mile

	Lefty Ellis	3-1	65	War Cry Kennels	Good effort last out.
	Little Ranger	4-1	59	F. Pasley	May be runnerup.
1	Merry Belle	9-2	[illegible]	H. Alderson	Finishes strong.
1	Dandy Andy	6-1	[illegible]	C. G. David	Chance at price.
8	Uncle Chris	8-1	60	L. Thompson	May do later.
8	Kashmir Hawke	10-1	59	N. Allen	In good hands.
4	Luckies Please	10-1	58	A. Chinn	May do later.
7	Tiny Traffic	10-1	59	J. Spencer	No chance.

LEFTY ELLIS should improve over his last out and be good enough to take this one. LITTLE RANGER may be second best while the fast finishing MERRY BELLE may stave off others.

NARRAGANSETT HANDLE	
First Race	$29,905
Second Race	$40,287
Third Race	$38,121
Fourth Race	$[illegible]
Fifth Race	$34,027
Sixth Race	$41,351
Seventh Race	$ 40,016
Eighth Race	$ 50,155
Daily Double	$ 23,216
Total	$399,853

WONDERLAND HANDLE	
First Race	$ 3,812
Second Race	5,374
Third Race	8,480
Fourth Race	8,517
Fifth Race	10,250
Sixth Race	10,428
Seventh Race	11,069
Eight Race	11,712
Ninth Race	10,244
Tenth Race	16,145
Total	$90,050

X-9 Members To See Sox

Guests of Fens Flock Next Tuesday

Secret Agent X-9 members of the Boston Evening American will be the guests of the Boston Red Sox on next Tuesday, July 2, at Fenway Park.

Owner Tom Yawkey and General Manager Eddie Collins have extended the invitation to all members who wear their badges and show their membership cards at the right field stands.

The Red Sox will entertain the Washington Senators on this day.

Don't forget to have your badge and membership, in order to get into the game.

Boston Twi Loop

	Won.	Lost.	P.C.
C. M. A. C.	13	4	.765
Miller Oil	11	4	.733
Arlington	5	2	.714
Maynard	1	1	.500
Cambridge Cubs	5	8	.385
Jefferson Club	5	10	.333
Lynch Club	0	3	.000

LAST NIGHT'S RESULTS

Maynard 8, C. M. A. C. 7

Miller Oil 15, Lynch Club 1.

GAMES TONIGHT

C. M. A. C. at Jefferson (Hoyt Field)

Taunton Entries

THURSDAY, JUNE 27

FIRST RACE—5-16 MILE

Cheap Deal — Lady Harm[illegible]
[illegible] — [illegible]
[illegible] Harris — [illegible] Adeline
[illegible] — [illegible]

SECOND RACE—5-16 MILE

Silver Action — True Ranger
Pa[illegible] — P. Van
Meadow Boy — [illegible] Choice
On Pace — Dan Dew

THIRD RACE—[illegible] MILE

King Bolt — Lost Current
[illegible] — [illegible] Chief
El Capitain — T[illegible]
Happy Royal — [illegible]

FOURTH RACE—FUTURITY

Alf Weidersehn — Mr. [illegible]
Alva D — Goldy M
Running Start — Bases
Broncho Fashion — T[illegible] Time

FIFTH RACE—[illegible] MILE

Gangster's [illegible] — Gold [illegible]
Clever Clara — [illegible]
Renada — S[illegible]
Blondel — Bandon

SIXTH RACE—5-16 MILE

Well Marked — [illegible]
Risty P[illegible] — Speed Island
[illegible] — Loyal Chum
[illegible] — Andrew Jackson

SEVENTH RACE—[illegible] MILE

My Lassie — Speed [illegible]
Like H[illegible] — [illegible] Scot
Fu Manchu — Miner
Miss T. E. — Shadow Brook

EIGHTH RACE—FUTURITY

Ridge Band — [illegible] Side
Just W[illegible] Girl — Just Max
S[illegible] — [illegible]
T[illegible] Traffic — [illegible] Salt

NINTH RACE—5-16 MILE

[illegible] — Lady of the Evening
[illegible] — [illegible] Sue
[illegible] Jack — [illegible] Dame
Lanmon — [illegible]

TENTH RACE—[illegible] MILE

Deen Canter — Mr. [illegible]
[illegible] Sweetheart — Irish Action
[illegible] — Mirage
[illegible] Lassie — [illegible] Deacon

Louis Has Level Head

MOTHER CERTAIN JOE WILL STAY GOOD BOY

AMBASSADOR OF GOOD WILL FOR NEGRO RACE

By Lou Wedemar

Copyright, 1935, by Universal Service

New York, June 27—Poker-faced Joe Louis, who clawed Primo Carnera into dog-meat and won the title of champion-to-be, let several dozen would-be congratulators cool their heels while he got a good 14-hour sleep.

The worshippers waited in a mid-town hotel from noon to 5 o'clock, but Louis slept comfortably.

This is a good index of the character of the man who has given boxing its first boost into public favor since the days of Jack Dempsey and Gene Tunney.

Mrs. Lillie Brooks, his mother, whose religious bent has made the "Bomber" into the only "psalm-reading title-holder in history, "just knew" her boy would take success this way. She said:

"Joe promised me he wouldn't let success turn his head. They won't be able to rush him into anything. When he wants to sleep, he sleeps. And he wants to fight, he fights.

"He's a good boy, Joe is. And he'll keep out of bad company."

It was Joe's mother who gave the clue that solved the fighter's extraordinary ring presence—the Sphinx-like expression, the grim determination, the irresistible, steady onrush that made him more like an Oriental executioner at his rites than a prize-fighter.

HIS MESSAGE

It seems poker-faced Joe once thought of going into the ministry, and spreading good deeds in that way.

But when "Pop" Roxborough, fight manager discovered him, and told him he could be champion some day this son of an Alabama cotton-picker dedicated himself to a similar but bigger task. His friends explain:

"Joe thinks that by being a good fighter he can make everybody respect Negroes. He wants to be an ambassador of good will for his people. That's all that's on his mind."

And his mother adds:

"He's promised me, on the Bible, he will never do anything—in the ring or out—to disgrace his people."

This chunk of living dynamite is only 21 years old, and in three years has risen from a $25-a-week motor-carrier in an automobile plant in Detroit to earn more than $50,000.

HIS AMBITIONS

As he stood in the ring confronting the Giant Carnera, scientifically planning and planting his punches those who saw him as the next champion wondered what he would do with the million or more he should make.

The question is already partly answered, for with his first earnings he bought a home for his mother and a late model of the car he used to assemble laboriously. He was asked:

"What are you going to do when you get a million?"

With one of his rare grins—for Joe Louis has a face as expressionless as a mechanical man's—the apparently merciless man-killer replied:

"I'm going to retire and take a trip around the world. Then maybe I'll become a musician."

WOLF Nine Trips MADDEN'S

Fresh from their surprise victory over the second-place Casey club, the lowly Wolf's club play host to the Madden club of Roxbury tonight at Rogers Park, Brighton.

The clothiers, despite the fast young lineup of stars, have been on the losing end of some tough-fought games, but Manager Walsh is confident that the jinx has been shaken and plans a forward march to the top of the standing by adding the Madden club to his list of victims.

In all probability Antonelli will toe the mound for the Brighton outfit with Hamilton or Pistone pitching for the Roxbury aggregation.

Roslindale will visit Dick Casey's Neponset club at the Garvey playground and a victory for the Walker outfit will knock the Casey club out of second place. Of the two games played to date between these clubs, the Caseys have won both.

The final game of the evening will bring together St. Augustines and the Hennigans at Jefferson.

A matter of five games is the distance between the Jordan Marsh Club, who are at present holding down first place, and St. Lazarus, who are in sixth place.

Miller's Gain

The Miller Oil team pulled up a whole game on the Boston Twilight League leaders, the C. M. A. C. of Lowell, as a result of the games last evening. The new Middlesex Laundry team stopped a 10-game winning streak of the Frenchmen with an 8 to 7 victory. The Miller Oil team caught the new Lunch Club without its pitching staff and walloped out 18 bingles to win, 15 to 1, before a big crowd at the Cambridge common.

One game is on the card for tonight with the Lowell team against the Jefferson Club at Hoyt field, Cambridge.

AMERICAN Team Beaten

Vancouver, B. C., June 26 (AP)—A picked British Columbia squad tonight regained a measure of lacrosse prestige lost at Los Angeles in 1932 when it swept through an All-American intercollegiate team to 15—7 victory in the first of a five-game series for the Lally trophy, emblem of international box lacrosse supremacy.

MAJOR LEAGUE STANDINGS

AMERICAN LEAGUE

Club	Won	Lost	Pct.	*GB.	Win Today	Lose Today
New York	38	23	.623	—	.629	.613
Cleveland	34	25	.576	3	—	—
Chicago	31	24	.564	4	.571	.554
Detroit	33	28	.541	5	.548	.532
BOSTON	30	31	.492	8	.500	.484
Washington	28	33	.459	10	.468	.453
Philadelphia	24	33	.421	13	.431	.414
St. Louis	18	39	.316	18	—	—

*Games behind leaders.

YESTERDAY'S RESULTS

Detroit at Chicago—Off, Rain. Other clubs not scheduled.

GAMES TODAY

Boston at Philadelphia. Detroit at Chicago.

Washington at New York. Other clubs not scheduled.

NATIONAL LEAGUE

Club	Won	Lost	Pct.	*GB.	Win Today	Lose Today	Split Today
New York	41	17	.707	—	—	—	—
Pittsburgh	38	27	.585	6½	—	—	—
St. Louis	36	26	.581	7	—	—	—
Chicago	33	27	.550	9	—	—	—
Brooklyn	28	31	.474	13½	—	—	—
Cincinnati	26	36	.419	17	—	—	—
Philadelphia	22	36	.379	19	.400	.367	.383
BOSTON	18	43	.300	24	.323	.290	.306

*Games behind leaders.

YESTERDAY'S RESULTS

	R.	H.	E.
Pirates	4	11	0
Braves	2	6	1

(First Game)

	R.	H.	E.
Pirates	5	9	2
Braves	1	4	2

(Second Game)

	R	H	E
Giants	5	8	0
Cubs	2	8	1
Phils	12	14	4
Reds	5	8	2
Dodgers	7	13	1
Cards	5	8	3

GAMES TODAY

Philadelphia at Boston (2)

10 RACES NIGHTLY

Regardless of Weather

World's Fastest Greyhounds

A NEW THRILL IN SPORTS!

A clean, wholesome night's entertainment—see the world's most famous greyhounds in thrilling competition.

POST TIME 8:25 P. M.

[illegible] Pari Mutuel Under Supervision of Mass. Racing Commission

40c

Official program now on sale — noontime — Admission and all newsstands. Grand Stand

FREE PARKING | COME ON DOWN

WONDERLAND PARK Revere Beach

TAP'S TIPS

WELL-I DARESAY YOU'VE BEEN FOLLOWING THE EQUINES THIS SEASON—EH, WHAT?
NAW— I DON'T GO FOR THEM— I'VE BEEN BETTING ON THE HORSES!
632
TAP

BEST BET—CARISBROOKE—4

BEST LONGSHOT—LUCK IN—6TH

TABLE OF RUNS

AMERICAN LEAGUE

Teams	S	M	T	W	T	F	S	Tl
Boston	10	4	0	*	—	—	—	14
Cleveland	[illegible]	2	[illegible]	*	—	—	—	12
Chicago	[illegible]	[illegible]	*	*	—	—	—	12
Detroit	7	9	4	*	—	—	—	20
New York	8	4	0	*	—	—	—	13
Philadelphia	24	1	0	*	—	—	—	25
St. Louis	10	2	0	*	—	—	—	12
Washington	13	8	1	*	—	—	—	22

NATIONAL LEAGUE

High for Day—Philadelphia, 12

Low for Day—Chicago, 2.

Teams	S	M	T	W	T	F	S	Tl
Boston	7	*	7	3	—	—	—	17
Brooklyn	12	7	4	7	—	—	—	30
Chicago	0	10	12	2	—	—	—	24
Cincinnati	11	6	1	5	—	—	—	23
New York	8	9	8	5	—	—	—	30
Pittsburgh	11	*	2	9	—	—	—	22
St. Louis	23	12	0	8	—	—	—	44
Philadelphia	7	4	10	12	—	—	—	33

*No Game.

Sports Mirror

TODAY A YEAR AGO: Henry Cotton shot a 67 to take lead in first round of British open golf championship.

THREE YEARS AGO: Matti Jatvinen bettered world's javelin record with toss of 242 feet 10 inches.

FIVE YEARS AGO: Babe Ruth hit his 27th home run.

GENE Wins State OPEN

TOPS FIELD BY 14 STROKES

By Bill Grimes

Within a few weeks Gene Sarazen, the new state open champion, will be back in this section playing exhibition matches with Babe Didrikson, who is rated as the world's greatest all around women's athlete . . .

Although he topped the field at Oak Hill by 14 strokes, Sarazen could have opened even a wider gap had he elected to bear down during the first round, where he took a 75 . . .

There are any number of New England professionals who are capable of matching shots with Sarazen, but when a pencil and card are placed in their hands, they lack the consistency of the new Bay State titleholder.

Their trouble is simply that they lack confidence. If they could acquire Sarazen's cockiness, they'd be up with the top notchers.

* * *

More than 50 members of the South Shore Country Club attended a testimonial dinner to C. D. Malcolm last night . . . "Malky" is scheduled to leave these parts shortly, and the South Shore crowd saw fit to honor him.

When "Malky" walks into the Woodlawn C. C. at Bridgeport with the enormous golf bag he received from the South Shore Country Club members, he'll be lucky if the club sleuth gives him an eight-stroke handicap.

* * *

Clarence Gibney, the club professional, announces that the Ponkapoag Golf Club at Canton will hold its first annual championship for women teachers of Massachusetts on July 1.

* * *

Franklin Park will send a strong ten man team to the New England Public Links championship July 8 at New Haven . . . Ray Marad, Gilchrist Co. golfer was the medalist of the qualifying rounds with a 22[illegible] for 54 holes.

The other qualifiers were Reno Mascioechi, brother of the Oak Hill Country Club greenskeeper, who is perhaps the best golfer in the state, Mike Clifford, Phil Webber, Joe Mullen, Art Hayes, M. Molta, Julian Neidleman, Frank Devine and Charlie Miller . . .

* * *

Billy Ronan, one of the old school, who is rated as the best club maker in New England as well as a most efficient instructor, has been appointed a professional at Stoney Brae . . .

Ronan was the second pro at Franklin Park and the first ever engaged by the old Worcester Country Club . . . Although I doubt if Stoney Brae realizes it, Ronan is the best appointment it could have made . . .

GRAVES GIN

Famous for Quality Since 1849

GRAVES GIN BLENDS—where others merely "mix" . . . 100 years' continuous distilling experience has produced GRAVES GIN'S fine mellow flavor and pure, dependable strength . . .

QUARTS $1.50

PINTS .80

At Better Package Stores

TUNE IN—"GRAVES 5-STAR FINAL OF THE AIR" 6:45 P. M. WNAC

GRAVES Superior DISTILLED DRY GIN BOSTON

GRAVES of Boston

C. H. GRAVES & SONS CO.

Distillers since 1849

When You Want KENTUCKY STRAIGHT WHISKEY

ask for G. O. TAYLOR

Every Drop Aged in Wood 1 Year and 3 Months

BOSTON ELEVATED

Larger LOSS IS Shown

By Hugh E. Bradshaw

Red continues as the favorite balance sheet color of the Boston Elevated. Latest figures show a deficit of $100,225 for May and $164,083 for April and May.

The fiscal year now ends for the road on March 31, thus the first two months this year show a sizable jump in the excess cost of service from the $17,257 of April and May, 1934. The showing for May was made in the face of a gain in revenue passengers. One can only suppose that the increase in cost of operation threatens to keep ahead of gross operating income.

* * *

With the public ownership problem still up in the air the latest figures on Boston Elevated will undoubtedly provide some first class ammunition. Off hand the futility of trying to operate as is could be pointed out. An argument for public ownership and substitution of Metropolitan District bonds for the common stock. On the other side one can quite easily imagine the more rabid insisting on the state taking the property by right of eminent domain and paying a most conservative price. And finally the chance of a fight to suspend Elevated dividends for a year or two.

* * *

Notebook: The large loss reported by Fall Alpaca was something of a shock to State Street . . . Even though a deficit was expected . . . It resulted apparently from failure of low operations to absorb the increased costs attendant on a 40-hour week . . . From a balance sheet standpoint, Fall Alpaca is still in wonderful shape . . . Current assets of $5,052,062, current liabilities of $250,036 tell the story. In culling the food and merchandise groups for attractive shares, some care is needed . . . The idea is to obtain more favorable returns than now rule in the high-priced blue chips . . . Some food shares are almost too low yield.

* * *

Stock prices continue to follow an erratic course. From session to session there is an almost constant swaying from the downside to the upside that is most confusing to the small trader and investor. In fact, it may be fairly said that intra-session movements are duplicating those of whole sessions. Possibly owners of high-priced shares find such price motion of aid in disposing of holdings that could not be distributed in any other way. Or, at least, in the conventional manner of a few years back. In any event, it is tending to keep the average market follower away.

* * *

Shorts: American Can is a perfect example of how fast prices can fade . . . Off practically 5 points in two or three sessions . . . The rails still manage to edge upward . . . Perhaps they will make the 35 marker no matter what the industrials do in here . . . Westinghouse must shortly snap out of the congestion area just above 50 or it is going to lose friends . . . Looks too much like distribution . . . The same goes for Johns Manville . . . More pep in Union Pacific would help . . . Carloadings tomorrow may be poor, but the final figure for the month and the July outlook are the important items.

California Gas to Refund

Southern California Gas Co. is planning to refund $14,816,000 of 5½s and 5s with a new issue of first mortgage and refunding bonds, 4 per cent series of 1965, according to application filed with California Railroad Commission.

Arrangements with underwriting syndicate, headed by Blyth & Co., are expected to be completed shortly.

Within a few days application for registration under Securities Act will be filed with SEC.

The company contemplates issuance and sale of $15,000,000 4 per cent bonds, proceeds of which will refund $6,170,000 first and refunding gold bonds Series B 5½s of 1952 and $8,646,000 first mortgage and refunding gold bonds 5s of 1957.

Usual Payments

California-Oregon Power Co. declared a dividend of 87½ cents on the 7 per cent preferred and 75 cents on 6 per cent preferred, both payable July 15, to stock of record June 29. Payments are similar to those made in previous quarters.

GOVERNMENTS

	High	Low	Last
Liberty 4th 4¼s 33-38	101.27	101.27	101.27
Treasury 4¼s 47-52	117	117	117
Treas 3⅞s 43-47	106.24	106.24	106.24
Treas 4s 44-54	112	112	112
Treas 3¾s 46-56	110.13	110.13	110.13
Treas 3⅜s 40-43 June	108.17	108.16	108.16
Treas 3⅜s 41-43 Mch	108.19	108.18	108.18
Treas 3⅜s 41	108.21	108.20	108.20
Treas 3¼s 44-46	106.16	106.16	106.16
Treas 3⅛s 46-49	105.2	105.2	105.2
Treas 3⅛s 49-52	104.30	104.30	104.30
Treas 3s 46-48	103.25	103.24	103.25
Treas 3s 51-55	103.26	103.25	103.26
Treas 2⅞s 55-60	101.19	101.18	101.19
Fed Farm 3s 47	102.10	102.10	102.10
Fed Farm Mtg 3¼s 64	103.26	103.26	103.26
Home O Ln 3s A 52	102.4	102.3	102.3
Home O Ln 2¾s 39-49	100.20	100.18	100.19

CURB Tone Is EASIER

MINING SHARES STEADY

New York, June 27—The curb market continued to display little activity today, although an easier tone in utilities and oils began to indicate the general trend.

Gains in both Gulf and Humble turned to net losses. International Petroleum was also easier, but Imperial Oil held steady.

Mining shares were the only steady group in the list. Sunshine worked higher and Hudson Bay and Pioneer Gold were not far behind.

The utilities were highly irregular, with United Gas preferred dropping almost 2 points and Natural Fuel Gas and Bond & Share 6 per cent preferred also easing. Columbia Gas, on the other hand, scored a point and American Gas & Electric was steady.

Great Atlantic jumped 1⅜ points to 129¾ and Technicolor gained ⅜ point in the specialties.

	High	Low	Last
ADAMS MIL 1 pf (7)	110	110	110
Air Invest	[illegible]	[illegible]	1
Ala Pow $7 pf	7	7	7
Allied Mills	15	15	15
Alum Co Am	[illegible]	[illegible]	52
Am Beverage	1	[illegible]	1
Am Ct P&L A	39	39	39
Am Cynd B (2g)	22	[illegible]	[illegible]
Am Found P pf	[illegible]	[illegible]	25
Am Gas&El (1.40)	28	[illegible]	[illegible]
Am Light&T (1.20)	11	11	11
Am Meter	17	[illegible]	[illegible]
Am Rep Power	1	1	1
Am Sup 1 pf	59	59	[illegible]
Am Sup P pf	16	16	[illegible]
Angostura W'np (.30b)	3	[illegible]	3
Arctur Rad Tube	[illegible]	[illegible]	[illegible]
As El Ind (2.4g)	8	8	8
As G&EL A	[illegible]	[illegible]	[illegible]
Atlas Corp	9	9	9
Atlas Corp war	[illegible]	[illegible]	2
BELLANCA AIRC	5	5	5
Brit Celan	4	4	4
Bunk H1 & B	38	38	38
CAN MARC WIRE	[illegible]	[illegible]	2
Carnation (1)	19	19	19
Carrier Corp	15	15	15
Catalina Am	7	7	7
Celluloid 1 pf	71	71	71
Cen St cy pf	[illegible]	3	3
Childs pf	28	28	28
Colum G&E pf (5)	63	62	[illegible]
Comwlth Edis (4)	80	80	80
Comwlth & S war	[illegible]	[illegible]	[illegible]
Como Mines	2	2	2
Cons Airc	8	8	8
Cons Cop Min	3	3	3
Cons G&E [illegible] (3.60)	77	77	77
Cord Corp	3	3	[illegible]
Corroon & R	2	2	2
Cosden Oil Me	[illegible]	[illegible]	[illegible]
Crane Co	11	[illegible]	12
Creole Pet	16	16	16
Crocker Wh	7	7	7
Cuba Mex	1	1	1
DIST CORP SEAGR	17	17	17
Dow Chem (2)	101	101	101
EAST G&F 6 pf (6)	43	43	43
El Bond & Sh	7	7	7
El Bond & Sh pf (6)	58	58	58
Elect Sh pf	68	68	68
Equity Corp	1	1	1
Europ El A (.60)	7	7	7
Europ El deb rts	7-16	7-16	7-16
Ex-cello A & T	8	8	8
FALSTAFF BREW	4	4	4
F & R.G	6	6	6
Fo I M Can A	27	27	27
Ford Mot Ld (.177g)	8	8	8
GEN EL LTD (.50e)	14	14	14
Georg Pow pf (6)	78	78	78
Glen Alden (1½b)	18	18	18
Globe Under (4g)	9	9	9
Gt A&P nv (7b)	129¾	129	129
Greyhound	48	48	48
Gulf Oil Pa	61	[illegible]	[illegible]
HARTMAN TOB	1	1	1
Harvard Brew	3	3	3
Hecla Min (.10g)	10	10	10
Holling Gold (.80b)	14	14	14
Hudson Bay M&S	15	14	14
Humble Oil (1)	58	[illegible]	57
Hygrade Sylv (2)	34	[illegible]	34
ILL P&L $6 pf	27	27	27
Imp Oil Can (.37½b)	19	19	19
Ind Ter Ill A	2	2	2
Ind Ter Ill B	2	2	2
Ins Co N Am (2½b)	68	68	68
Int Hyd El pf	6	6	6
Internat Pet (2b)	31	31	31
Irving Air Ch (.40)	11	11	11
KLEINERT	8	8	8
Koppers G & C pf (6)	91	91	91
LAKE SHORE M (3b)	50	50	50
Lerner S rs	56	56	56
Lh McN & L	6	6	6
McCORD RAD B	5	5	5
Maryland Cas	2	2	2
Michigan Sug	1	1	1
Michigan Sug pf	7	7	7
Mid West Ut	[illegible]	[illegible]	[illegible]
Mohawk-Hud 1 pf (4)	85	85	85
Mont Ward A (7)	157	157	157
Mount Prod (.60)	[illegible]	5	5
NAT BELLAS HESS	1	1	1
Nat Bond & Sh (1.b)	34	34	34
Nat Fuel G (1)	17	17	17
Nat Leather	[illegible]	[illegible]	[illegible]
N J Zinc (2)	61	60	60
Newmont Min (1g)	48	48	48
NY & Hon Ros (2b)	51	50	50
Niag Hud Pow	6	6	[illegible]
Niag Hud A war	3-16	3-16	3-16
Niles Bem P	22	22	22
Nor Am Ut Sec	1	1	1
OHIO POW PF (6)	105	105	105
PAC G&E 1 PF (1½)	27	27	27
Pac Lighting pf (6)	101	101	101
Pantepec Oil	1	1	1
Parke Davis (1.20b)	44	44	44
Pennroad	2	2	2
Phoenix Sec	2	2	2
Phoen Sec pf	43	43	43
Pioneer Gold (.80)	9	9	9
Pitney-Bowes (.20)	6	6	6
Pitts Forg	3	3	[illegible]
Pitts Pl G (2)	65	65	65
Potrero Sugar	2	2	2
Pug Sd P & L pf	30	30	30
REITER-FOST	3-16	3-16	3-16
Reybarn Inc	3	3	3
Root Refining	1	1	1
Root Ref p pf	9	9	9
ST REGIS PAP	1	1	1
Salt Cr Prod (.60)	7	7	7
Seiberling Rub	1	1	1
Sel Ind (alcht) (3½)	63	63	63
Shaw W&P (½)	15	15	15
Sherwin-Wms (2)	100	100	100
Smith Corona v c	9	9	9
So Am G&P (.20g)	[illegible]	3	3
So C Ed C pf (1½)	22	22	22
St Oil Ky (1¼b)	21	21	21
St Oil Neb	10	10	10
Sunshine Mng (1.20)	22	22	22
Swift & Co (1½b)	15	15	15
Swift Int (2)	31	[illegible]	[illegible]
Swiss-Am El pf	53	53	53
TECHNICOLOR	21⅝	21	21⅝
Teck-Hugh G (.30g)	4	4	4
Tex Gulf Prod	3	3	3
Thermoid pf	30	30	30
Tob Prod Exp	2¾	2¾	2¾
UNIT CHEM	8	8	8
Unit Chem pt pf	32	32	32
Unit Founders	7-16	[illegible]	[illegible]
United Gas	2	2	2
Unit Gas war	[illegible]	[illegible]	[illegible]
Unit Gas pf	84½	84	84
Un L&P cv pf	8	8	8
Unit Verde (1.40b)	3	3	3
Unit Wall Paper	1	1	1
Utah P&L pf (1.16 2.3k)	26	26	26
Util Equit pf (3-)	61	61	61
Util Power & Light	[illegible]	[illegible]	[illegible]
VENEZUEL PET	1¼	1¼	1¼
WEST VA C & C	4	4	4
Westmoreland Coal	7	7	7
Wright Harg (.55b)	8	8	8
YUKON GOLD	15-16	15-16	15-16

(xd)Ex-dividend. (ex)First sale since ex-dividend date or dates. (xr)Ex-rights. (a)Plus extra or extras. (b)Including extra or extras. (d)Payable in scrip. (e)Paid last year. (f)Payable in stock. (g)Declared or paid so far this year. (h)Cash or stock. (k)Accumulated div. paid this year. (m) Also extra cash or stock div. paid since Jan. 1. (ur)Under rule. (ww)With warrants. (xw)Without warrants.

TODAY'S SALES 800,000

NEW YORK CLOSE

LAST SALE PRINTED AT 3:06

Sales in One Hundreds

—A—	Sales	High	Low	Close	Chg
Adams Exp	4	6½	6½	6½	⅛
Adv Rumely	3	8⅝	8	8½	⅛
Air Reduc 3	x	140½	140½	140½	+ ½
Airway El Ap	1	1⅛	1⅛	1⅛	
Affil Prod .40	1	8	7⅞	8	⅛
Alas Jun 15b	4	16½	16½	16½	
Alleg Corp	1	⅞	⅞	⅞	
Alleg pf 40%w	1	4	4	4	
Allied Ch 6	1	151½	151½	151½	[illegible]
Allied Stores	18	4⅝	4	4	
Allied Strs pf	6	57	55	55	1
Allis Chal	6	21	21	21	
Am Leath pf	1	26	26	26	
Alpha P C	1	17	17	17	– ⅛
[illegible]	1	67	65	65	2
A Agr Ch of Dl	16	48	46	46¾	– ¼
Am Bk Note	4	25	25	25½	½
Am Bk N pf3	x	59	59	59	
AmBrkSh 60b	2	30	30	30	– ¼
Am Can 5	14	138	136	136	+ ¼
Am Car&Fdr	10	16⅜	15½	16⅜	+ ¼
AmCar&Fy pf	2	38	38	38	
AmChicle3.60b	1	91	91	91	– 1
AmCom lAlc	1	24½	23½	24	⅜
AmCrystalSug	4	15	14⅝	15	¼
AmCrys S pf	x	120	119	120	1
Am En Tile	1	⅞	⅞	⅞	⅛
Am&For Pow	1	4	4	4	– ⅛
Am&F P7 pf	3	25	24	25	⅛
Am&F P 6 pf	1	18	18	18	¼
Am&F P 2pf	2	7	7	7	¼
Am H&L pf	1	22	22	22	¼
Am HmPr2.40	2	32	32	32	⅝
Am Ice	1	3	3	3	
Am Ice pf 6	3	32	31	31	– ¼
Am Inter	1	6⅞	6⅞	6⅞	
Am Locom	1	11½	11½	11½	– ½
Am Loco pf	2	48	47	48	⅞
AmMa&F	2	22⅝	22⅝	22¾	⅛
Am Mag Met	1	8	8	8	
Am Metal	1	18	18	18	½
Am Metal pf	1	108	107	107	– 1½
Am Pow&L	10	3⅝	3½	[illegible]	
A P&L $6 pf 25f	1	19	18¾	19	⅝
A P&L $5 pf 50f	1	21½	21½	21½	
Am Rad&S	21	14½	14	14	
Am RollgMill	7	19	18¾	18	
Am Seating	21	8	7	8	½
AmShipbldg3	x	22	22	22	
Am Smelting	17	42	41	42	1
Am Smelt pf7	1	136	135	135	– 3
Am Snuff 3	1	75	75	75	
Am Snuff pf6	x	140	140	140	+ 2
Am SteelFdy	1	15⅝	15½	15½	
Am Sugar 3	1	59	58½	58½	
Am Sumatra	1	20⅝	20	20	– ¼
Am Tel&Tel	13	125	123¼	124	
Am Tob B	1	88½	88½	88½	
Am Tob B 5	4	91	90½	90½	
Am Type	2	3	3	3	
Am Wat W .30	1	12¾	12	12¾	
Am Wat W pf 6	1	69⅞	69	69⅞	– ⅛
Am Woolen	1	7	7	7	⅛
AmWI pf 50b	1	43	43	43	
Am Zinc	1	3⅝	3⅝	3⅝	+ ⅛
Anaconda	178	14⅛	13⅞	13⅞	⅛
Anacon Wire	2	18½	18½	18½	⅜
ArchCp pf6.60	x	104½	104½	104½	–
ArchDanl 25b	2	40	40	40	¼
ArcherDan pf7	x	121⅞	121⅞	121⅞	
Armour Ill	5	3	3	3	
Arm Ill ppf6	1	60⅝	60⅝	60¾	
Arnold Const	2	4¾	4¼	4¼	– ⅛
Artloom Corp	1	6	6	6	¼
Asso Dry Gds	1	9	9	9	
Asso D G 1pf	1	92½	92	92	+ ¼
Asso Oil .35r	x	38½	38½	38½	
Atchison 2a	22	47⅞	46⅞	47	
Atchison pf 5	1	88	88	87¾	– ½
Atl Coast	1	22½	22½	22½	– ⅛
Atlas Refin 1	8	26	25⅝	25⅝	– ⅛
Atlas Powd 2	1	40	39½	39	– 1⅛
Auburn Auto	1	22	21⅝	21⅝	⅛
Austin Nich	1	6	6	6	
Aus Nich pf 6	x	40	40	40	– ⅛
Avia CorpDel	6	3⅛	3¼	3¼	
—B—					
Bald Loco	4	2⅛	2⅛	2⅛	
Baldwin Lo pf	4	11	11½	11½	– ½
Balt & Ohio	7	11¼	10⅝	11⅛	– ⅛
Balt&Ohio pf	1	14	14	14	
BanAroos2.40	2	44½	44	44½	+ ½
Barker Br pf	x	33	33	33	
Barnsdall A	4	8	8	8½	⅛
Bayuk Cig 2	2	46⅞	46	46	½
BeldingHm 50r	2	11⅝	11⅝	11⅝	
Bendix Aviat	23	14⅝	14½	14⅝	+ ⅛
Ben Loan 1.60	4	17	17	17½	
Best & Co 1r	2	39½	39½	39½	⅛
Beth Steel	49	27	26¾	[illegible]	
Beth Steel pf	1	69½	69½	69½	2
Blaw Knox	3	10	10⅛	10⅛	⅛
BloomgBr7pf7	x	111	110	110	
Blum thal pf	x	53	53	[illegible]	
Boeing Airc	2	7⅛	7⅛	7⅛	
Bohn Alumin 3	12	48	46	46¾	– 1½
BordenCol 60	15	24⅝	24⅛	24½	+ ⅛
BorgWarn 1.40	52	38⅝	38	38⅛	– ⅛
Bri Brass .20	8	10	9	9	+ ⅛
Briggs Mfg 2	97	33	32⅝	32⅝	+ ⅛
Briggs&Strat3	2	39⅝	39	39	– ½
Brist'M2 10b	2	2	2	2	– ⅛
Bklyn M Tr 3	2	39⅝	39¼	39⅝	– ½
B-M Tran pf 6	12	99⅝	99	99	+ ¼
Bklyn CnGas5	3	62½	62	62	– ½
Bucyrus Erie	1	6½	6½	6½	
Bucyrus E cv pf	2	11½	11½	11½	
Budd Mfg Co	199	5⅛	4⅞	5	+ ¼
BuddMfgCo pf	x	32½	30	32½	+ 3
Budd Wheel	58	4⅝	4⅜	4⅝	+ ⅜
Bullard Co	1	13½	13½	13½	
Bulova Watch	2	4	4	4	
Burns Bros B	x	⅝	⅝	⅝	– ⅛
BurnsBros A ct	3	⅝	⅝	⅝	
Burns B cts	x	⅞	⅞	⅞	¼
BurnsBros pfd	x	3⅜	3⅜	3⅜	– ⅛
Burroughs 40	2	16⅞	16⅝	16⅞	⅛
Butte Copper	1	1⅛	1⅛	1⅛	
Byers A M	2	14½	14½	14½	– ¼
—C—					
CalPack 75r	2	34	33⅝	33⅝	– ⅜
Callahan Zinc	48	⅝	⅝	⅝	⅛
Calu & Hecla	1	3⅛	3	3	
CamWCFd 25r	3	17⅝	17¼	17⅝	+ ⅛
CanadaDry .40	11	10½	10	10½	+ ¼
Canadian Pac	19	10⅝	10¼	10⅝	+ ⅛
Capital Ad pf3	x	41	41	41	2
Case J I	32	54⅞	54	54½	+ ⅛
Case J I pf 4	x	101	100⅞	101	
Cater Tr 1.20b	14	48⅝	48	48⅝	+ ⅝
Celanese Corp	98	26⅝	25¼	26	+ ½
Celotex ctfs	1	3½	3½	3½	– ¼
Celotex Co pf	x	30⅝	30⅝	30⅝	– ¼
CenAgulrel 50	2	26⅛	26⅛	26⅛	+ ⅛
Cent RR of NJ	2	40	40	40	– 1
Century Rib'n	2	6½	6¼	6½	
Cerro deP 1r	45	56⅛	53⅝	56⅛	+ 2⅛
Certain-teed P	1	4¼	4¼	4¼	– ¼
Cert-T P pf	x	28⅛	28⅛	28	– ⅞
Chesap'kCorp3	2	41	41	41	
Ches&Ohio2.80	39	42¼	41⅝	42	– ⅝
C M St P&P	5	1	⅞	⅞	
C M St P&P pf	23	1½	1½	1½	
Chic & N W	[illegible]	2½	1⅝	1⅝	– ⅜
Ch & N W pf	92	5⅛	4⅝	4⅝	– ⅝
Ch Pneumatic	2	6⅝	6⅝	6⅝	– ⅛
Ch Pneu cv pf	2	32¼	32¼	32½	– ⅜
C R I & P	2	1	1	1	
CRI&P 6% pf	2	1⅛	1⅛	1⅛	– ⅛
CRI & P 7pf	2	2	2	2	– ¼
Childs Co	2	5	5	5	
Chrysler 1	268	49	47⅞	48	– ⅛
City Ice&Fuel2	12	20½	20	[illegible]	– ⅛
CityI&Fpf6.60	x	96	96	[illegible]	+ ⅜
Clark Equip .80	3	14½	14	14⅞	+ ⅜
CleveG&Br 1	1	28⅛	28⅛	28¼	
Coca Cola 8	3	218½	218	218	– 1⅛
Coca Cola A 3	2	54	54	[illegible]	+ ¼
Colg Palm .60	45	17½	16⅝	16⅝	
Colg Palm pf6	1	104	104	104	
Collins & Aik	49	18⅝	18⅛	18⅝	
Collins&A pf 7	x	97½	94½	97½	+ 1½
Col FuelIron	2	1⅜	1⅜	1⅜	
Colo F&I pf	x	10½	10¼	10½	+ 2½
Colo&SouthRR	x	15	14½	14½	– 1½
Columbia Gas	48	7⅝	[illegible]	7⅝	
ColumGas pfB6	x	63	[illegible]	63	+ 1
Col Picturesld	23	68	67	67	+ ½
Col Carbon 4	14	88	86½	87⅛	+ ⅝
Com Cred .80r	3	47	46⅞	47	
Com Inv Tr 2	19	66⅝	66	66	– ½
C I T cv pf 6n	2	112½	112½	112½	⅝
ComSolv.25b	43	19	19	[illegible]	
Comwlth&So	67	1½	1⅜	1⅜	
Com&S pf3 25r	2	45½	44⅝	45½	+ ½
Congol'm 1.60	3	36	35⅞	35⅞	– ⅝
ConnR&L4.50	x	36	36	36	– 1
Consol Cigar	1	7⅝	7⅝	7⅝	– ⅝
ConCi pwwS½	x	74½	74½	74½	
Cons Film	1	3⅝	3⅝	3⅝	+ ⅛
ConsFilm pf1r	1	14⅝	14⅝	14⅝	+ ⅜
Consol Gasdy	95	25¼	24¼	25	– ⅜
ConsolGas pf5	x51	97⅝	97½	97⅝	

—C—	Sales	High	Low	Close	Chg
Consol Laund	1	1⅞	1⅛	1⅞	
Consol Oil	24	8⅝	8½	8½	
Consol Textile	1	½	½	½	
Container A	22	10½	10	10	– ¼
Container B	1	[illegible]	[illegible]	6	
Cont Baking A	2	6	6	6	⅛
Cont Can 2.40	9	81½	80½	81	⅛
ConDiaFib 50r	5	10½	9	10	
Cont Oil,D	88	[illegible]	[illegible]	[illegible]	⅛
Cont Insur	7	7	6	6	⅛
Cont'l Motors	1	1	1	1	
Corn Prod 3	24	75½	74	74¼	⅛
Coty Inc	1	4½	4	4½	
Cream of Wh	2	28	[illegible]	[illegible]	
CrosleyRad 25	1	14	14	14	⅛
CrownCrkAnl	6	[illegible]	[illegible]	[illegible]	
CrCork pf 2.70	2	47	47	47	⅛
Crown Zellerb	1	[illegible]	[illegible]	[illegible]	
Cuba Co	1	1	1	1	
Cuban-Am Sug	2	7	6	7	– ⅛
Cuban Am S p	x	78	76½	78	– 2
CudahyPk2.50	1	42	42	42	
Curtis Pub	7	18⅞	18⅝	18½	
Curtis pf & 75t	2	103	[illegible]	103	– ⅝
Curtiss Wright	22	[illegible]	[illegible]	[illegible]	
Curtiss Wr A	3	7	7	7	
Cutler Ham	2	20	20	20	– ⅜
—D—					
Deere & Co	2	27	27	27	– ⅛
Deere&Co pf	1	[illegible]	[illegible]	[illegible]	
Del & Hudson	8	[illegible]	29	29	– [illegible]
Del Lac W	12	14¾	14½	[illegible]	
Detroit Edi 4	6	94	91	94	3
DiamMptl 50b	[illegible]	[illegible]	[illegible]	[illegible]	
Dome Mines	47	39	38	39	– [illegible]
DomStl Ltd 50r	6	7	[illegible]	7	– [illegible]
Douglas Airc	21	25	24	24	– ⅛
DresserMA1½	2	20	20	20	
DuPont 2.60r	16	101½	100	101	⅛
DuPont db 6	2	129	129	129	– 1
—E—					
EastmanKod 6	9	146½	144⅞	145	
Eastmankpf 6	x	158⅝	158½	158½	– 3
Eaton Mfg 1	49	21	20⅝	20⅝	
Elec Autol 60	65	21⅞	21⅜	21⅝	+ ⅜
ElAutol pf7	x	110	110	110	
El&Mus Indus	2	5	5⅛	5⅛	
Electric Boat	2	5	4⅝	4⅝	– ⅛
ElectricP&Lt	9	3	[illegible]	3	
ElecP&L 6pf	2	12	12	12	⅛
ElecP&L 7pf	4	14	14	14⅛	1
El Stor Bat 3	1	43	43	43	⅛
Endicott J pf 7	x	[illegible]	[illegible]	[illegible]	1
Engineers P S	1	2¾	2¾	[illegible]	
Eng P S $5 pnw	1	30½	30½	30½	2
Eng P S 6pf	2	31	31	31	+ ⅛
Erie	3	8	8½	8	
Evans Prod.6r	24	19	18⅝	19	+ ⅜
—F—					
Fairbks Morse	33	21	20½	20½	
FairbksM pf	x	109	105	109	3
FedScrewWks	1	2	[illegible]	[illegible]	
FedDeptSt70a	1	17	17	17	
Fidel Phel 20	4	6⅝	6	6⅛	½
Firestone T&R 4	1	15⅛	15	15	
First Nt(St) 2.50	1	55	55	55	¼
FoodMach .60r	1	40	40	40	+ ⅛
Foundation C	5	3	3	3	⅛
Fourth N I .60	8	26⅛	25¼	25¼	⅛
Freeport Text	6	5¼	5	5	
FreeportTexp6	1	112½	112½	111½	– 3
—G—					
Gen Am Inves	2	7⅜	7⅜	7⅜	
GenAmTrL.25	5	38	37½	37½	– ⅝
Gen Asphalt	3	16⅝	16⅜	16⅜	– ⅛
Gen Bak 50r	2	8⅝	8⅝	8⅝	– ⅛
Gen' Bronze	8	6	6	6⅜	– ⅜
Gen Cable	1	[illegible]	[illegible]	[illegible]	
Gen Cable pf	1	32½	32½	32½	– 2½
Gen Cigar 4	1	58⅛	58⅛	58⅛	– ¼
Gen Elec 60	20	25	25⅜	25	– ¼
Gen Fds 1.80	4	37	36½	36½	– ¼
Gen Mills 3	2	69¼	69	69	– ⅛
Gen Motors 1	90	33	32⅞	32⅞	+ ¼
Gen Mot pf 5	1	114½	114½	114½	
Gen Outd Ads	2	1	[illegible]	1	–
Gen Pr Ink 1.3r	x	30⅜	29½	30	+ ⅛
GenPrInk pf6	x	105	105	105	
Gen Pub Serv	1	2⅜	2⅜	[illegible]	⅛
Gen Ry Sig 1	1	28	28	28	
GenRealty&U	12	1	1	1⅛	
GenRefract ct	2	18⅝	18	18⅝	
GenStlCast pf	x	20	20	20	
Gillette SafR	20	15	15	15⅛	⅛
GilletteSaRpf5	1	86½	86½	86½	2
GliddenCol.45b	3	30	29⅝	29⅞	⅛
Glidden ppf7	x	109	108	109	⅝
Gold Dust1 20	1	17	16⅞	16⅞	
Goodrich	1	8	8⅛	8⅛	–
Goodrich pf	2	43½	43½	43½	–
Goodyear Tire	5	18¼	17⅞	17⅞	– ⅛
Goodyearlpf4	1	76	76	76¼	– 1
GothSH p ww	x	28	28	28	
Granby Consol	1	7⅜	7⅜	7⅜	– ⅛
Grand Union	1	3½	3½	3½	+ ¼
GrandU pf1.50	1	19	19	19	
Grant W T 1	1	34⅝	34⅝	34⅝	⅛
Gt North pf	40	20⅛	19⅞	20⅛	+ ⅛
GtNOre ct 50g	2	11	10⅞	11	
GtWstSug2.40	1	29¼	29½	29¼	
GtWSug pf 7	x	120½	120½	120½	
Guantanamo S	1	1⅛	1⅛	1⅛	
—H—					
Hack'sackW S	1	28	28	28	– 1
Hackens pfAt	x	63	62½	[illegible]	⅛
HarbisonWk.60	2	20⅝	20⅛	20	⅛
Hat Corp Am	3	8	8	8	⅛
Hayes Body	3	2	2	2	
Hazel Atlas 5	1	106	[illegible]	106	– 1
HerculesMot 60	8	22½	22	22½	+ ⅛
Holland Furn	4	[illegible]	9	[illegible]	
Homst'd 1.22b	1	406	404⅞	406	[illegible]
Houd Her A	1	26	26½	26½	– ⅛
HoudailleHerB	10	14½	13⅝	14	– ¼
HoustonOil nw	2	2⅞	2	2⅞	⅛
HoweSound 3	1	49	48⅛	49	2
Hudson Motor	1	7⅛	7⅛	7⅛	⅛
Hupp Motors	11	1⅛	1	1	
—I—					
Illinois Cen	10	14	13⅝	13⅝	⅛
Ill Cent pfd	1	20	20	20	– 1½
IndRayon1.60	5	28	26⅝	27	– ⅛
IngersollRnd2	1	90½	90	90	– ⅛
Inland St1 2	1	63⅝	63	63	– 2
Inspiration C	1	2⅞	2⅜	2⅞	– ⅝
InsharesCtfs	1	6½	6½	6½	
Interboro R T	2	12	12	12	– ⅝
Interlake Iron	15	4½	4½	4½	– ⅛
Int Agric Ch	1	3	3¼	3	
Int Agr pr pf	1	33	33	33	
Int Bus M 6d	2	177½	177½	177½	– ½
IntCmrLtd.20	1	5	5	5	– ⅜
InterCement 1	3	30	29⅝	29⅝	– ⅛
Int Harves.60	15	45¼	44	44	– ½
IntNickel 30r	30	27⅛	27⅛	27	– ⅜
InterPap&PwA	1	1⅜	1⅜	1⅜	
Int Print .80r	3	24⅝	24¼	24¼	– ½
IntPt10% pf6	x	105	105	105	+ ½
Inter Shoe 3	1	45⅞	45⅞	45⅞	
InterSilver pf4	x	68	68	68	
Inter Tel&T	50	10⅛	9⅞	10⅛	+ ⅛
Interc D Strs	1	9⅞	9⅝	9⅝	– ¼
InterDS pf 7	x	70½	70½	70½	– 4½
Island Ck .50r	1	26⅛	26⅝	26⅝	– 1¼
—J—					
Jewel Tea 3	3	59	58⅛	59	+ 1
JohnsMan 25	1	51½	50½	50½	– ½
JohnsMan pf1	x	124½	124½	124½	
Jones&L pf	x	57⅝	57⅝	57	– ⅛
—K—					
Kan City So	1	5½	5⅜	5⅛	– ⅛
Kelly Sp Tire	2	1	[illegible]	[illegible]	
Kelly Tire pf	3	18⅞	18⅛	18⅝	+ ⅛
KelseyHayesA	5	16⅝	16¼	16	¼
KelseyHayesB	1	14⅝	14	14	– ½
Kelvinator 50	3	14⅞	14¼	14	+ ⅛
Kennecott .60	6	17⅝	17	17	– ⅛
KresgeSS 1	3	23⅝	23⅝	23⅝	
Kress&Co 1d	3	60	60	60	
KrogerGrl.60	4	28⅝	28	28	– ⅝
—L—					
Laclede Gas	x	14½	14	14½	– ⅜
Lambert Co 3	3	27⅝	27	27⅛	– ⅜
Lee Rub .25r	2	10⅝	10⅛	10⅛	+ ⅛
Leh V Coal pf	1	7⅜	7⅜	7⅜	– ⅛
Lehigh ValRR	3	7½	7	7½	+ ⅛
LehmanCp2.85	4	79½	79⅜	79⅜	– ⅛
LibOwnGl1 20	8	29⅞	29	29½	– ⅜
LifeSaver1.60	1	23	23	23	
Ligg&Myers5b	1	110½	110½	110½	– 1½
Ligg My Bb	3	110	109	109	– 1
LilyTuCup1.50	5	17⅝	17½	17½	– ⅛
Lima Loco	2	17⅝	17⅝	17⅝	– ⅜
LinkBeltCo.60	2	28	27½	27½	– ⅞
Liq Carb1.25b	7	30½	30½	30½	– ¼
Loew's Inc 2	15	41¼	40⅝	40⅞	+ ¼
Loew's pf6.50	1	107	107	107	+ ¼
Loft Inc	1	1½	1½	1½	+ ⅛
Loose Wiles 2	2	40½	40	40	– 1
Lorillard 21.20	2	21⅝	20⅝	20⅝	
Lorillard pf 7	x	137	137	137	+ ⅝

—L—	Sales	High	Low	Close	Chg
Louisiana Oil	1	2	2	2	
LouisNash	2	41	41	41	– ⅛
Louis G&E A	4	17⅞	17½	17½	– ⅛
Ludlum Steel	5	17	16⅜	17	⅝
—M—					
MacAnd&F 2	4	42	41	41	– ⅛
MacAnd&F pf6	x	126	126	126	2½
Mack Trk 1	5	20	20	20	⅛
Macy&Co 2	5	41½	41	41½	⅛
Magma Cop 1r	2	[illegible]	29	29	
Manati Sug pf	6	[illegible]	[illegible]	[illegible]	
Manh Ry mg	2	17	16	17	
Marancha Corp	3	[illegible]	[illegible]	[illegible]	
Mar Mid .40	2	[illegible]	[illegible]	[illegible]	
Market St pf	x	[illegible]	3	1	
Market St pnf	x	11	10	10	1
Mar inRk Ave	1	28	28	28⅜	
Marshall Field	3	8	8	8	–
Martin Parry	1	4	4	4	1
Math Alk 1.50	5	30	29⅞	30	
May Dept St	7	42	41⅝	41⅞	– ⅛
Maytag Co	2	7	7	7	– ⅛
McCrory S	2	8	8⅛	8	– ⅛
McIntyreMine2	3	40	40	40	– 1¼
McKesson&Rob	4	6	6	6	
McLellanStrs	5	11	11	11⅛	– ⅛
Mel Shoe 2.40b	5	51	50	51	⅛
Mengel Co pf	[illegible]	[illegible]	[illegible]	[illegible]	⅛
MesaMarnt	6	[illegible]	6	6	
Miami Copper	3	[illegible]	[illegible]	[illegible]	
Mid Pet	2	1	1	1	– ⅛
Mid St Prod	1	14⅛	14	14	– ¼
MidSt Pd pfd	x	10	10	10	
MinnMol Imp	3	[illegible]	[illegible]	[illegible]	– ⅛
MinnMPow pf	1	2	[illegible]	[illegible]	
Mission Corp	4	[illegible]	[illegible]	[illegible]	
M St P & SS M	1	[illegible]	[illegible]	[illegible]	– ⅛
Mo Kan & T	2	[illegible]	[illegible]	2	
M K T pf A	1	7	7	[illegible]	
Mohawk Carp	1	[illegible]	[illegible]	[illegible]	– ⅛
Mons Chem 1	5	72	[illegible]	[illegible]	
Montg y Ward	8	27	[illegible]	27	
MotorProd 1	3	26	26	26	– ⅛
MotorWh .60	1	8	8	8	
Mullins Mfg	1	10	10	10	– ⅛
MullinsMfg pf	x	70	70	70	– 1
Murray Corp	3	9	8	9	
—N—					
NashMot 60r	6	13½	13	13	⅛
National Acme	2	6	6	6	⅛
NatBs it 1.60	3	29¼	29	29	
NatCashR A 50	3	17⅝	17	17	⅛
NatDairy 1.20	6	[illegible]	[illegible]	[illegible]	
Natl Dept Strs	2	[illegible]	[illegible]	[illegible]	
Natl Ds 1pf	2	24½	23½	24½	
NatDistillers2	34	26	25	26	⅛
Nat Enam&Stp	4	[illegible]	10	10	–
Natl Lead 5	1	170	170	170	– 1
NatLead pfB6	x	126	126	126	– 2½
NatPr&Lt .90	12	9	8⅞	8⅞	¼
NatSteel1 13b	2	48	48	48	⅛
Nat Sup pf	x	17	[illegible]	[illegible]	1½
Natomas .80	1	[illegible]	[illegible]	[illegible]	
Newberry 1.60	2	51½	51	51½	– ½
Newport Ind	1	5	5⅛	5	– ⅛
NY Air Brakes	7	25¾	25½	25	– ⅛
N Y Central	30	17	16	17	
NY C&StL	4	[illegible]	[illegible]	[illegible]	
NY Chi&StLpf	3	16	16	16	– ⅛
NY NH&H	7	4½	4⅛	4⅛	– ⅛
NY NH&H pf	5	8	8	8⅛	
NY Ont&W	7	[illegible]	[illegible]	[illegible]	
NY Shipbuild	5	[illegible]	9	9⅜	+ ⅛
NYStm pf 6	x	83½	83	83	2½
NYStm pf 7	x	94	93½	93⅝	
Noranda 1r	30	36½	35	36	+ 1⅜
Norfolk&W pf4	x	107	107	107	
Nor Amer 1	26	17	16⅞	17	+ ½
North Am pf 3	3	49	49	49	– ¼
North Am Av	4	[illegible]	2	2	
Northern Pac	33	19½	18⅝	19	– ¼
—O—					
Ohio Oil 15r	4	11⅞	11⅝	11⅝	– ⅛
Oliver Farm	1	[illegible]	[illegible]	[illegible]	
Otis Elev .60	13	18	17⅞	17¾	– 1¼
Otis Steel	4	[illegible]	[illegible]	[illegible]	
Owens Ill Gl 4	3	98	97	98	– 1½
—P—					
PacGas&E1½	30	23	23	23	– ⅛
Pac Light 2.40	20	25	25	25	– ⅛
Pac L&E pf 6	x	102	102	102	+ 1½
Pac W 1 40b	2	7	7	7	
Pan Am Petr	1	11⅞	11	11	⅛
Packard Motor	10	4	4	4	+ ⅛
Paramount ctfs	25	4	4	4	+ ⅛
Park Utah M	12	4	4⅛	4	
Pathe Exch	1	[illegible]	[illegible]	[illegible]	
Patino Mines	9	13½	13	13	⅛
Penick Ford 3	7	79¼	78⅝	78⅝	⅛
Penney Jr	20	74	73⅝	73⅜	⅛
PenneyJC pf6	2	105	105½	105½	
Penn Dix Cem	1	3⅝	3⅝	3⅝	
Penn RR .50e	33	23	22⅞	23	
Peoples Drug	5	32	31	31	– 1¼
Peoples Gas	12	32	31	31	– ½
Petro Corp	3	9	9	9	– ⅛
PhelpsDge .25	27	16	16	16	– ⅛
Phil Co pf 5	2	37⅜	37⅜	37⅜	⅛
PhilipMorris1	21	51	50	50	+ ⅛
Phillips P 60r	24	21½	21	21	– ⅛
Pierce Oil	2	[illegible]	[illegible]	[illegible]	
Pierce Oil pf	1	3⅝	3	3⅝	– ⅛
Pierce Petrol	3	[illegible]	[illegible]	[illegible]	
PittsScrew&B	4	6½	6¼	6½	+ ⅝
Plym O 1.25r	5	9	9	9	
Postal T&C pf	4	5⅛	5	5	– ⅛
Pressed St Car	7	1	1	1¼	– ⅛
Proc&Gm 1.60	8	49⅝	49½	49½	
Pb S NJ 2.40	10	37¼	36⅛	37	
PS NJ 6% pf 6	14	96	94	95⅛	⅛
Pub S NJ8% 6	1	105¼	104½	104½	+ ⅛
PS NJ7% pf7	1	116	116	116	
Pullman Inc 2	12	40⅝	40	40	– 1
Pure Oil	2	9⅛	8⅞	8⅞	– ⅛
Pure Oil 6 pf	2	66	65	66	1
Pure Oil pf	x	86⅛	85½	86½	⅛
Purity Bak 1	1	12⅞	12⅝	12⅝	– ⅜
—R—					
Radio Corp	53	6⅝	6	6½	⅛
Radio pf A3.50	2	55	55	55	
Radio pf B	73	56⅜	54⅜	55⅛	⅛
Radio Keith	2	2	2	2	– ⅛
Real Silk Hos	2	5	4⅞	5	
Reming Rand	2	9	8⅞	9⅛	– ⅛
Reo Motor	42	3	2	3	
Republic Steel	3	13⅛	13	13⅛	+ ⅛
Repub Steel pf	1	47⅜	46⅝	47	+ ⅛
ReynoldsMetl	1	21½	21⅝	21⅜	– ⅛
Rey'lsM15'2	1	107	106	107	– 1
ReynoldsTb B3	2	50½	50¼	50½	+ ⅛
Ritter Dental	2	10	10	10	– 1¼
—S—					
Safeway Str 3	1	38⅛	37⅞	37⅞	– 1⅛
StJosLead .60	2	18	17⅞	18	+ ¼
St L Southw pf	x	19	19	19	
Schenley Distil	11	28½	27⅜	28⅝	+ 1⅜
Schulte Stores	1	2½	2⅜	2½	
Schulte St pf	x	12⅛	11⅞	12	– ⅛
ScottPap 1.80	x	66⅝	66	66	– 1
Seaboard AirL	2	⅛	⅛	⅛	
SeaboardO 70b	12	29⅞	29	29½	– ⅛
Sears Roe .75	25	42½	41⅝	42	– ⅜
SeeNatlpf 25b	1	49	48¾	49	– 1
Servel	4	9⅞	9⅝	9⅝	
Sharp&Dohme	1	3⅝	3½	3⅝	+ ⅛
Shell Union Oil	74	10	10	10	
Shell Un Oil pf	4	89⅞	89½	89½	+ 2
Silver King .40	3	14	13	14⅛	+ ½
Simmons Co	2	9	8	8	– ⅛
SimmsPete 50r	1	15⅝	15	15	– ⅛
Skelly Oil	2	10	10	10	– ⅛
Snider Pack	2	17¼	17⅛	17¼	+ ⅛
SoconyVac 16r	44	13	12⅞	12⅞	– ⅛
SolvayAm5 50	4	111⅝	111½	111⅝	+ ⅛
SoPortoRSu 2	2	24½	24½	24½	– ½
So Cal Ed1.50	25	19⅛	18⅝	19	– ⅛
Southern Pac	82	18⅜	17⅝	18	– ⅛
Southern Ry	6	10	9⅞	9⅜	
Sou Rwy pf	1	12½	12½	12½	– ½
Spal'dg 7 pf	x	54	54	54	
Sparks With	1	4¼	4⅛	4⅛	– ⅜
SpenKellog1.60	2	35	35	35	– ½
Sperry Co .25r	27	9⅝	9½	9½	– ⅛
Spicer Mfg	1	11⅜	11	11	+ ¼
Spicer pf 3	x	43½	43¼	43¼	
Spiegel May S	5	59	58¼	58½	– 1
StandBrands 1	22	15⅝	15⅜	15⅜	– ⅛
Stand Br pf 7	x	125	125	125	
Standard Gas	4	3⅝	3⅝	3½	– ⅛
Stand Gas pf	1	4⅞	4⅝	4⅞	– ⅛
Std Oil of Cal1	26	34½	33½	34	– ⅛
Std Oil Ind 1	13	25⅝	25⅜	25½	
Stand Oil NJ 1	58	47	45⅝	46	– 1
StarrettLS .25r	1	16½	16½	16½	– ⅛
Sterling Pr 3	1	63	62⅝	62⅝	– ⅝
Stewart Warn	2	10½	10	10⅛	+ ⅛
Stone & Webst	7	5½	5½	5½	
Studebaker nw	2	2⅜	2½	2⅜	
Sun Oil 1	1	73½	73½	73½	– ½
Sun Oil pf 6	x	119	119	119	
SuperhtrCo .60	1	19	19	19	⅛

—S—	Sales	High	Low	Close	Chg
Superior Oil	3	2	2	2	
Superior Steel	1	7	7	7	[illegible]
—T—					
Tenn Corp	1	4	4	4	⅛
Texas Corp 1	37	20⅛	20	20	– ⅛
Tex Gulf Su 2	19	[illegible]	[illegible]	[illegible]	
Tex Pac C&O	95	5	4⅛	4⅛	
Tex Pac L T	41	[illegible]	[illegible]	[illegible]	
Thermoid Co	1	4½	4½	4½	
Third Avenue	1	[illegible]	[illegible]	[illegible]	
Thompson Co	1	6	6	6	
[illegible] Pr Inc	4	14⅛	14½	14½	⅝
Thompson Sta	4	[illegible]	[illegible]	[illegible]	
Tidewater Ass	1	10½	10½	10½	
TidewAO pf6	1	58	58½	58½	⅛
Tidew Oil .35r	x	38	37	37	1
Tidew Oil pf 6	3	106	106	106	
Timken Detr 1	1	5⅞	5⅞	5⅞	⅛
TimkenRB 1.50b	15	39½	38	38⅝	⅛
Transamrl 24r	17	6⅝	6⅛	6⅛	
Transue&Wm	1	9	9	9	– ⅛
TricoProd2.50	2	28	[illegible]	[illegible]	– ⅛
TriContCorp	37	3⅛	[illegible]	3⅛	⅛
Tri Contl pf	1	82½	82	82	⅛
TruaxTrCoal	2	4½	4½	4½	⅛
Twin City R T	1	3	3⅛	3⅛	+ ⅛
—U—					
UnderwdEF 2	1	67	67	67	– ⅛
Un Carbide1.60	29	61	60	60½	
Union Oil of Cal 1	15	18	17	17	
UnionPac 6	8	103⅞	102	103	+ ⅛
UnionTank1.20	1	24	24	24	
Utd Aircraft	16	13⅛	[illegible]	[illegible]	⅛
UtdAir Tr	8	5½	5	5	
Unit Biscuit 60	2	24	24	24	– ⅛
Unit Carb 2.40	2	57½	57	57½	
Unit Corp litt	43	[illegible]	[illegible]	[illegible]	
Unit Corp pf 3	44	37	36⅝	36⅝	
United Drug	1	9	9	9	
Unit Elec Coal	1	3⅝	[illegible]	3⅝	
Unit Fruit3.00	8	86½	86½	86½	⅛
Unit Gas&Im 1	18	14	14	14	⅛
UnitPieceD pf	x	14	14	14	
U S Distribut	1	[illegible]	[illegible]	[illegible]	
U S&For Sec	2	7⅞	7	7⅛	–
U S&ForSec pf	2	82½	82⅛	82	– 1
U S Freight 1	1	15	15	15¼	1
U S Gypsum 1	8	57	57	57	+ ⅛
U S Gypsm p 7	x	157	156	156	– ⅛
U S Indus Al	2	42½	42	42	
U S Leather	1	[illegible]	[illegible]	7	– ⅛
U S Leather A	1	1	1	1½	⅛
U S Leath prpf	1	62	62	62	
U S Pipe&F 40	1	19	18½	18½	⅛
U S Realty	1	4¼	4	4	–
U S Rubber	14	12	12	12⅛	
U S Rubber pf	1	31	30⅞	31	
U S Smelt&R4	12	109⅛	107	109⅛	2
U S Steel	52	33	32⅞	33	⅛
U S Steel pf 1r	1	117½	117	117	
U S Tobacco 3	1	102	102	102	
United Strs A	6	[illegible]	⅛	⅛	
Univer L Tob 3	8	64	63	64	⅞
UnLTob pf 8	x	147	147	147	
Univ P&R pf	x	13	13	13	
Util P&L A	3	2½	2⅜	2	
—V—					
Vadsco Sales	1	⅛	⅛	⅛	
Vanadium	4	13	12¼	12	⅛
VickChem2.10t	1	37	36½	37	
Va Car Chem	1	2⅛	2⅛	2⅛	
Va Car C 6pf	3	22	22	22	+ ½
—W—					
Wabash pf A	1	2	2⅛	2	
Walgreen .60r	2	27	27	27	
Walgreen pf 4½	x	118	116⅞	116	⅝
Warner Pict	12	4	3⅞	4	
Warner Pict pf	x	23⅝	23	23	– 1
WarrenBros	1	4	4	4	⅛
WarrenP&Fir	1	23	23	23	– ⅛
WesOil&S1½b	15	37	36¼	37	+ ⅛
Wesson cv pf4	1	79½	79½	79½	–
W P E 6% p 6	x	66½	66½	66½	– 1
West P E&A 7	x	62	62	62	+
W P E 7% pf 7	x	74⅜	74	74¼	– ⅛
W Pr 6% pf 6	x	111½	111½	111½	
WestPP pf	x	118	117	117	–
W Dairy PrA	1	1⅜	1	1⅜	⅛
W Maryland	2	7	7	7	
West Pacific		1	1	1	
WesternPac pf	2	2⅜	2⅛	2⅜	⅛
Western Union	24	34	33⅛	33	+ ⅛
West g&B 60	#	24	23	23⅛	1
WestonEl&Mfg	47	51⅛	50	51	⅛
WestPl pf7	x	109	109	109	
Wheeling Stl	2	16	16	16	–
WheelStl p 5	1	63	63	63	– 1
White Motors	4	11	10⅝	10⅝	+ ⅛
White Rk .55r	1	17	17	17	⅛
White S M pf	1	8	8	8	– ½
Wilson Co	43	5	5	5⅛	
Woolworth2 40	32	62	61	61⅛	⅛
Worth Pump	1	16½	16½	16½	
Wright Aero	x	45	45¼	45	+ ⅛
Wrigley3.50b	2	79⅝	79½	79½	½
—Y—					
Yellow Trk	1	2⅞	2⅞	2⅞	
YngsSh&W1.20	1	27½	27½	27½	
Youngstown Sh	8	17⅛	16⅛	17	– ⅛
Young S&T Pr	1	45⅝	45⅝	45⅝	+ 1⅛
—Z—					
ZenithRadio	2	2⅛	2	2⅛	
Zonite	2	3	3	3	
Call Money		[illegible]	¼	[illegible]	

(a)Optional stock or cash. (b)Partly extra. (c)Extra stock and cash. (d)Extra in stock. (e)Paid in 1933. (f)On account of accumulations. (g)No regular rate at last payment. (h)Payable in stock. (m)Special. (n)Paid in 1934. (r)Paid this year. (ww)With warrants. (xw)Without warrants. *Ex-dividends. (t)1935 high, low. (z)Indicates ten shares trading unit.

MAINE CENTRAL

May Statement

Portland, Me., June 27 (AP)—The Maine Central Railroad today reported net earnings of $101,690 above fixed charges during May against $40,479 net in May a year ago.

Increases were shown in passenger, mail and express traffic, the road said, as compared with May 1934.

Revenues for the month were $976,754 compared with $996,946 the same month last year. Revenues for the first five months of 1935 amounted to $4,874,631 as against $4,881,218 for the same period last year.

NEW HAVEN

Revenues Up

Howard S. Palmer, president of the New York, New Haven & Hartford Railroad, stated that total revenues in the first three weeks of this month showed an increase of 4 per cent over the like 1934 period, with passenger receipts up 1 per cent and freight up 7 per cent.

He stated that in the third week passenger revenues showed a gain of 4 per cent over a year ago and freight was up 9 per cent.

Bar Gold

London, June 27 (AP)—Bar gold advanced 1½ pence to 141s 3½d (U. S. equivalent $34.91.)

Bar Silver

New York, June 27 (AP)—Bar silver quiet and unchanged at 69½.

Bank Statement

Boston balance $18,000,000
Boston clearance $30,000,000

MARKET Irregular AT CLOSE

OIL SHARES HEAVY

New York, June 27—Scattered stocks found buyers in today's market, but the list as a whole showed no definite signs of being in a recovery mood.

Gainers of fractions to around a point included U. S. Smelting, Cerro de Pasco, Auburn, Eastman Kodak and Bethlehem Steel. The oils were rather heavy, Amerada losing more than 2 points and Standard Oil of N. J. yielding 1.

Among issues unchanged to a little lower were American Telephone, U. S. Steel, Consolidated Gas, Anaconda, General Motors and Western Union. The sales tone was irregular.

Indications that the high-tax program will not reach a showdown in Congress for a number of weeks helped to revive financial spirits a bit, but few expected the Presidential plan would be a[illegible] to any important degree as a result of lengthy study and debate.

While the chief executive's disavowal of intention to push the extra tax bill through by Saturday night was generally well received in most brokerage quarters, [illegible] appeared to be confused over the legislative outlook.

Followers of the utilities continued to hope, although somewhat faintly, that the wide-open battle foreseen in the House over the "death sentence" clause of the holding company bill will result in the final deletion of this proposal.

Commission houses pointed out there had, thus far, been little liquidating of importance and that investment demand did not seem to be abating materially.

Mixed Sentiment

In view of recent developments, most of which have been construed by speculative forces as bearish, various analysts thought equities had given a good account of themselves.

In the meantime, trade and industrial movements were being scrutinized closely for market clues.

Sentiment in financial quarters was mixed as analysts tried to chart the course of markets through the fog of Washington developments and trade trends.

Preliminary Wall Street estimates of freight loadings indicated there would be a sharp drop for the week ended June 22. Observers said, however, the decline would be only a passing phase and attributed it to the falling off of coal shipments following settlement of the strike on June 15.

Brokerage commentators said some unrest was stirring owing to indications that price instability might be ahead in a few industries. On the one hand, they cited attempts of fertilizer manufacturers to avert a price-cutting war.

In addition, they said a test period lies ahead for the copper industry.

Reluctance of some consumers to enter the market, they said, hinted the possibility of price irregularity.

In the foreign exchange market the pound sterling opened unchanged at $4.94⅛. The French franc was .00⅛ of a cent higher at 6.63⅛ cents.

Boston Stocks

	High	Low	Last	Chg
Alles & Fish..	2⅛	2⅛	2⅛	— ⅛
Am & Cont..	9⅜	9	9⅜	+ ¼
Am Pneu pf..	3	3	3	— ¼
Am T & T...	125¼	123	123¼	— ⅝
Bos & Alb...	112	110½	110½	— ½
Bost Elev	65½	65	65¼	— ¼
B & M pr pf	18	17	17	— ¼
B & M 1 A st	7⅜	7	7	— ½
E Bost Co	2	2	2⅜	
E G & F pf	44½	44	44	—1
E G & F p pf	64½	64½	64½	
Edison Elec	144	143¼	143¼	— ¼
First Nat St..	54⅞	54¼	54⅞	+ ⅛
Gilchrist	3	3⅜	3¼	— ¼
Int Button H	16½	16½	16½	+ ¼
Loew's Bost..	6	6	6	
Mergenthaler..	25⅝	25¼	25¼	—2
N E T & T.	109	108½	108½	1
New Haven...	4⅜	4⅜	4⅜	— ⅛
North Butte	23c	23c	23c	..
Nor R R N H	107	106½	107	+ 1
Old Colony Ry	70¾	70	70⅜	¼
P C Pocahon.	22	22¼	22	
Prov & Worc.	93¼	93½	93½	+ 1½
Shawmut Assn	9	9	9	— ⅛
Sullivan Mach	11	11	11	
Torrington ...	84½	84½	84½	— ½
United Fruit..	86⅝	86⅜	86⅜	
Un Shoe M ..	81	80¼	80¼	+ ¼
do pf	38	38	38	— ½
Utah Apex ..	¾	11-16	11-16	—1-16
Utah Metal	1	1⅛	1⅛	
Venez Holding	1	1	1	
Venez Mex Oil	3	3¼	3	+ ⅞
Warren Bros	4	4½	4	— ¼

Dow-Jones Averages

Time	Industrials	Railroads	Utilities
11:00	117.51—.13	32.57—.19	21.51 .17
12:00	117.63 .01	32.62—.14	21.55 .14
1:00	117.44 .20	32.49—.27	21.[illegible] .20
2:00	117.37—.27	32.41—.35	21.47 .21

Change figured from previous closing average

Boston Bank Stocks

	Annual Div.	June 27 Bid	June 27 Asked	Prev closing bid
Bos Safe D & Tr*	$16	281		250
First National ...	2	32¼	33½	32
Merchants	16	310	320	310
Nat Rockland	2	48	50	48
Nat Shawmut	1	19½	21	19½
New Eng Trust*	†30	400		400
Second National	4	102		102
State St Trust*	8	177	183	177
U S Trust	‡.50	8	7½	8
Webster & Atlas	1.50	25	28	25

†Including extra. ‡Paid in 1934. *Stock to be sold must first be offered to directors of bank. ‡Paid this year.

HARRIMAN

Would CONTROL ALL Rails

By B. C. Forbes

E. H. Harriman, who strode spectacularly to the front from obscurity in Wall Street to domination of great American railway systems, became extremely dictatorial as his power waxed.

Quizzed by Washington probers, he oracularly declared that, if left alone by lawmakers and regulators, he would acquire control of every railroad in America.

Through clever strategy, this railway wizard acquired a foothold in the proud New York Central, theretofore dominated by the Vanderbilts. He flabbergasted the staid, dignified, self-important directors by making a startling motion. When a nabob started to discuss it, Harriman growled:

"Pass the motion first! [illegible] you can talk all you want."

That historic incident is recalled by President Roosevelt's attitude towards Congress in the matter of his share-the-wealth motion. Only, our lawmakers were ordered to endorse this revolutionary scheme before it had actually been explained to them.

This is a new way of running the government of the United States. It is not new for Russia, it is now new for Italy, it is not new for Germany.

President Roosevelt sought and won election on a platform and pledges essentially Democratic. He promised, above all, a reduction of 25 per cent in the cost of government.

He condemned the growth of bureaucracy and swore to become its enemy and annihilator. He condemned the assumption of Washington officeholders that they possessed "master minds" capable of administrating affairs more capably than state governments.

* * *

How far these campaign pledges have been honored, how far dishonored, the events of the last two years starkly tell.

It may be, however, that although they did not endorse by their votes any such stand as President Roosevelt has since taken, the majority of Americans favor the President's usurpation of such dictatorial power as he is now daily exercising. It may be that they desire Congress to abdicate in his favor. It may be that they want him to render the United States Supreme Court impotent.

But they have never been given opportunity to record their will on these revolutionary changes in our system of government.

Should the President, therefore, refrain from "un-American" action until he obtains a mandate from the people in November of next year.

Certain it is that what is now happening is inciting widespread alarm among responsible citizens and thereby retarding recovery in trade and employment.

If AAA should be granted all the power it demands in the present bill, over every individual and concern associated with agriculture and the handling of agricultural commodities, it will be able to decree life-or-death to millions of individuals, families, enterprises. Not even Stalin exercises more unquestioned authority over Russian peasants than AAA would be empowered to exercise here.

But perhaps the majority of Americans are eager to surrender to bureaucrats the liberties and rights heretofore regarded as inalienable.

Copyright 1935 by B. C. Forbes.

Bulk Gasoline Storage Off

Exceeding expectations in the trade, a decline of 1,428,000 barrels in storage of gasoline at refineries and bulk terminals for last week is reported by American Petroleum Institute. For the first three weeks of June the decline totaled 3,245,000 barrels, against 1,412,000 in the like period last year.

The reduction in storage last week was in the face of increased refinery operations and production of gasoline by cracking at a record rate.

The portion of the industry reporting to the Institute ran to stills last week an average of 2,606,000 barrels of crude oil daily, against 2,420,000 daily in the similar week last year, while cracked gasoline production averaged 534,000 barrels daily, against 445,000.

Loss Reported

Atlantic, Gulf & West Indies reports for four months ended April 30, 1935, net loss of $470,281, against net income of $227,834, equal after dividend requirements on 5 per cent non-cumulatives preferred to 41 cents a share on 150,000 no-par shares of common in first four months of 1934.

United States Smelting Refining and Mining Company

The Directors of the United States Smelting Refining and Mining Company have declared a quarterly dividend of 1¾%, (87½ cents per share) on the Preferred Capital Stock, and a dividend of Two dollars ($2.00) per share on the Common Capital Stock, both payable on July 15, 1935, to stockholders of record at the close of business July 6, 1935.

GEORGE MIXTER, Treasurer.

MORE TOWN COTTONS

By PRUNELLA WOOD

Dark cotton dresses which have a town-minded dash about them are coming along famously for the midsummer season.

Both in one-piece and in jacket-dress designs they are on the scene, day and far into the night [illegible]

It's hard [illegible] dweller so [illegible] cottons because [illegible] as the [illegible] peopled [illegible] sweet [illegible]

Although the [illegible] here are [illegible] kerchief [illegible] belong in the [illegible] uses.

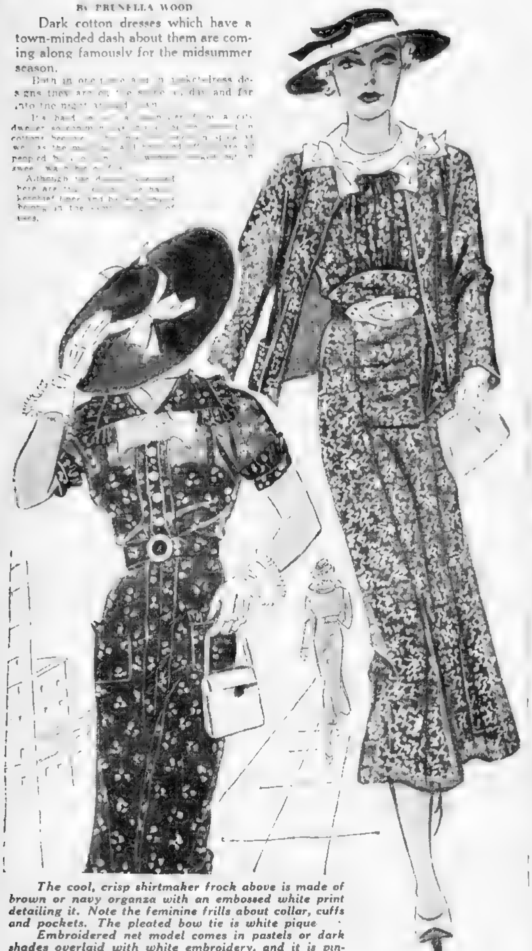

The cool, crisp shirtmaker frock above is made of brown or navy organza with an embossed white print detailing it. Note the feminine frills about collar, cuffs and pockets. The pleated bow tie is white pique.

Embroidered net model comes in pastels or dark shades overlaid with white embroidery, and it is pin-money priced. White pique collar.

Gracious Note of Appreciation to Teacher

By MRS. BEECKMAN

Dear Mrs. Beeckman:

1—Is it proper to write a letter to one's teacher at the end of the term after you have passed an examination, pleasing or thanking him or her for good teaching? If so, how should the note be worded? In this instance it is a man teacher.

2—What should a person say after being introduced to another person? Very often people say, "I'm pleased to meet you," but this is sometimes slurred and sounds like—"I'm pleased to meetcha." What else would be appropriate?

JUST FOURTEEN

1—Yes, it is a most gracious gesture to write a note to a teacher in appreciation of the instruction that has been given. You might word your note thus (and write it in black or dark blue ink, not the purple ink with which you wrote to me):

Dear Mr. Roberts:

I do so much want to have you know how much I appreciate the privilege of being in your classes this year, to have the advantage of your excellent teaching.

I realize that my passing of the examinations at the end of the year was due to your good and patient instruction and I thank you heartily for the inspiration gained from your classes.

Friendly greetings and wishes that your summer will be a happy one.

Very sincerely yours,

MARY FOURTEEN.

2—Abandon at once saying "I'm pleased to meet you," either clearly or slurred in acknowledgment of an introduction. The thing to say in acknowledging an introduction is "How do you do?" with the addition of the name of the person if you are sure that you heard the name correctly.

It is when you are leaving after an introduction that it is gracious to say "Good-bye. I am very glad to have met you."

Dear Mrs. Beeckman:

I wonder if you will please answer the following questions for me?

1—The particular ballroom I have in mind is the Blank Hotel ballroom. The men's checking room is on the right side of the corridor and the women's is on the left side.

When accompanying a young lady to a dance, is it proper to help her remove her wraps upon arrival and then check them for her or should she check her own wraps? (checking is free.)

2—Does the same apply when leaving?

3—Should the man put on his coat first when leaving and then help his friend with her coat or vice versa?

4—On what side of the young lady should the man walk when strolling about the lounge?

5—When leaving the dance floor after the dance on which side should the man walk, left or right of lady?

6—Is it always necessary to thank a girl for a dance, and should this be done immediately after the conclusion of the music or after escorting her to her seat?

7—When beginning to dance, should the man face across the floor and start forward? I have noticed some men start off backward.

8—At a formal banquet, having, for instance, three couples at each table, what is the correct seating arrangement, providing there are no place cards?

MAN READER

1—The woman goes to the checking room on the left side and checks her wraps. The attendant will probably give her a check, and she joins her partner in the corridor between the checkroom. It is customary for a woman to wear her wraps into the checkroom.

2—Yes, the same procedure is correct when they are leaving. Usually, and especially when there is a crowd, either the man or the woman indicates a place where they are to meet after they have claimed their wraps.

The woman should always carry a checkroom fee in her purse although it is correct, but not necessary, for the man to offer her the fee for the checkroom attendant.

3—The [illegible] puts on her wrap in the checkroom.

4—"The woman on the right of the man" is the best rule.

5—And the same rule is best too, when they leave the dance floor.

6—It is proper for the man to thank the girl for the dance and it doesn't make any difference whether he thanks her directly after the dance or after he has taken her to her seat.

7—The man usually starts the dance so that the girl is facing the dance floor, but it really doesn't make any difference.

8—At a formal dinner the woman sits at the right of her partner.

Oil FOR THE Lamps *of* CHINA

By ALICE TISDALE HOBART

The Plundered City

CHAPTER 55

This is a serialization of the Cosmopolitan production released by Warner Bros.

Despite the close struggle for existence, the business of the Keepers of Light prospered.

The shop-to-shop inspection made the Autumn before, repeated in the Spring and now again in the Autumn, was bringing up the volume of sales as Stephen had foreseen. But even Stephen had underestimated how great his gains would be.

Fascinated, he watched the mounting totals of the daily sales-reports from his agents. Business built on the little cash with a hole in the center, twenty-five hundred cash now to the dollar, swelling the profits by thousands of dollars!

This year the province would yield the Company three million dollars. Stephen began to get some conception of the millions upon millions of people who made up that substratum of society in which he was creating the desire for light.

And now war, that each year since the coming of democracy had taken its percentage of the people's earnings, touched Stephen's business.

City Is Looted

One morning as he went to his office, he found his Chinese staff talking in high, excited voices. "Ai jah, ai jah, we must draw in our hearts, draw in our hearts. It may happen here."

"What is the matter?" he demanded.

"The soldiers of the old governor have looted the city to the South. A new lord has entered and taxed the merchants one hundred thousand dollars."

"Impossible," said Stephen. He had a mental picture of that city with its rows and rows of petty shops, its few merchants of moderate means. "Impossible; there is not that much money in the town," he cried.

"It is paid," was the laconic response of the shipping clerk.

Stephen stood aghast. The town would be ruined. Cock-eyed Ting, what had happened to him? Could he pay for the oil stocks he had undoubtedly lost in the looting?

What part of the tax of a hundred thousand dollars had Ting had to pay? He himself must go immediately and see.

At nightfall, Stephen entered the stricken city. Occasional furtive figures skulked along side streets seeking the food shops. But for the rest, the city was like a dead man's abode.

The little shops, once bustling with life, had their night shutters in place, even so early in the evening. The great shop of Ting, general merchant, showed no ray of light between the shutters, and no sound came from within.

The Ruined City

Always before when the shutters were closed—even at China's New Year when they were closed in the daytime—if one listened, one could hear a murmur of life, life urgent, too insistent in its demand to be hushed for a moment. Now there was silence.

Had he better knock? Stephen raised his hand. Then he heard a whisper, "Tong ja, take care." He turned to see a man at his elbow, motioning him to follow. They passed down a back street and his guide knocked cautiously at a small door in a wall, the rear entrance to the shop of Ting.

"A friend comes," the man whispered, his lips close to the crack of the door. Someone must have been near for the door was opened quickly and as quickly closed behind them.

Out of the shadows of the shuttered shop a figure materialized carrying a lighted lantern, its wick turned low.

"Come, come," whispered the figure, and they passed into the front shop. Stephen caught glimpses of the empty shelves above the counters. They went silently through court after court, into the innermost recesses of the dwelling.

Once a man's foot clad in white stocking and cloth shoe, was caught in the lantern's glow, once a woman's pointed blue cotton shoe and white anklet stocking above, loose at the top, flaring out beneath her trousers, and several times black startled eyes peered out of the dark like deer's eyes, held suddenly by the flash of light.

At last they sat down by a high Chinese table; the lantern was put out. Stephen heard whisperings and the rustle of bodies moving, then close at his side the familiar voice of Ting, but muffled and frightened.

"Yes. Everything lost, and my tax was heavy. But I will be generous to the Keepers of Light. I will pay them a tenth of what the soldiers have taken from me."

"A tenth?" answered Stephen. "It is not enough. It is but a tenth of the loss that the Keepers of Light should bear."

Tiny Shows Spirit

The bargaining began, and Stephen was secretly delighted that with each point gained, Ting's voice lost a little of its fright. Ah, the bargain. Well, he guessed Ting had spirit enough to weather this catastrophe.

* * *

Then Summer came, bringing the annual catastrophe — this year, flood.

In front of the hong the water lay a thin yellow scum. Inch by inch it rose until it stood in the servants' quarters. The office force arrived in sampans and Ho sent word that he was delayed with affairs of the flood.

Then there descended over Stephen the shadow of the tanks. Was the embankment around the place high enough? Each visit he made the water stood higher.

McBain looked excited, alert and heavy-eyed. What with the Summer's quick succession of tankers coming in at all hours of the day and night and the threat of flood, he had little time for sleep.

It was after nightfall. Stephen had just returned to the hong, riding in the launch up to the first gallery. He was weary but hopeful, for the water seemed to have reached its height. He was eating his dinner when the telephone rang.

Continued Tomorrow

Copyright, 1933, by Bobbs-Merrill Co. Distributed by King Features Syndicate, Inc. Released by Warner Brothers.

Josephine Culbertson on Bridge

HOPING TO LOSE FINESSE

By MRS. CULBERTSON

Every now and then a paradoxical situation arises in the play of a Bridge hand—the declarer takes a finesse which he hopes to lose.

This situation comes under the head of psychological plays and it is one of the little stratagems of the game which it is worth while remembering, particularly when playing against not too expert opponents.

West, Dealer.
Neither side vulnerable.

North:
♠ 9 2
♡ 6 4
◇ A J 9 8 2
♣ 10 8 4 3

West:
♠ K 6 4 3
♡ Q 9 7
◇ 7 5 4
♣ 9 7 2

East:
♠ 8 7
♡ A J 10 8 5
◇ Q 6 3
♣ K Q J

South:
♠ A Q J 10 5
♡ K 3 2
◇ K 10
♣ A 6 5

The bidding:

West	North	East	South
Pass	Pass	1 ♡ (1)	Double (2)
Pass	2 ◇	Pass	2 ♠
Pass	3 ◇ (3)	Pass	4 ♠ (4)
Pass	Pass	Pass	

(1) A sound opening bid which should always be made for defensive as well as for attacking purposes. If partner has passed a strong hand, there is hope of a part-score or even a game.

If partner has passed a weak hand, South may possibly become declarer at a notrump contract and East is anxious to indicate hearts for the opening lead.

(2) This is the best means of showing the strength of this hand, reserving the spade suit to be shown later.

(3) North's previous bid was forced and he now rebids to show that his hand contains some strength.

(4) North having shown that his hand is not altogether worthless, South is willing to try for a game. His spade suit requires so little support that he decides to gamble it out without considering notrump or a possible game in diamonds.

The bidding is worthy of attention since it shows the proper way to reach a game after the opponents have opened the bidding.

South first feels out the situation cautiously, fearing that North's hand may be extremely weak.

When assured that North has one or more honor-tricks, he does not simply bid three spades and make North guess whether to rebid or pass, but jumps to game.

West opened the Queen of hearts and East won with the Ace and immediately led a trump to stop heart ruffs in the dummy.

South could have put up the Ace of spades and ruffed his losing heart, but that would still have left him open to the loss of a spade trick and two clubs.

He therefore felt that he had to finesse for the King of spades, so South played the spade five and West won with the King and led a spade back. South won in his own hand.

The situation now looked fairly hopeless, for if East had a sound bid and West had a King and a Queen, East could be depended upon to have the Queen of diamonds.

This meant that South would have no way of eliminating his two losers in clubs and one in hearts unless the Queen of diamonds was doubleton and dropped.

But South found a clever play to establish the diamond suit. Concealing his diamond King, he led the ten and finessed. East fell for the bait.

He should have ducked the diamond lead, hoping thereby to block the suit. Instead, he did as most players would do. He won the trick that was offered to him.

This left South in full control of the situation since at his next opportunity he had only to lead the King of diamonds and overtake with dummy's Ace.

The following three rounds of diamonds would account for his small heart and two small clubs. Losing only the King of spades, Ace of hearts and Queen of diamonds, South made four spades.

*P*aris *D*esigns---*Y*ou *S*ew

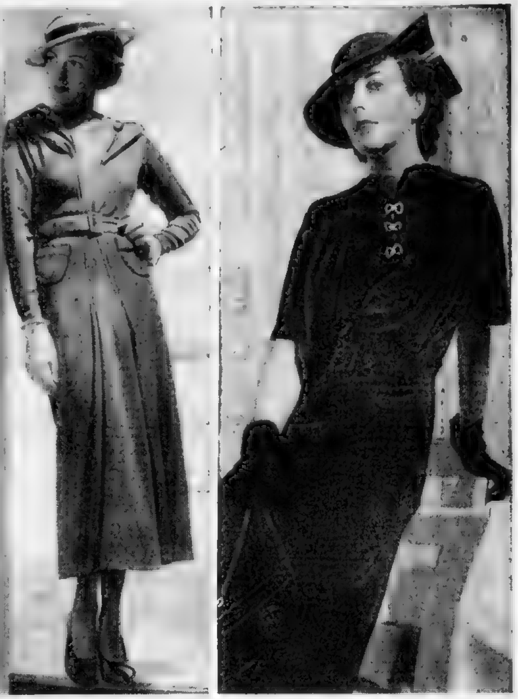

BY ANNICE BRINK

THIS IS surely a record to be proud of, in diffusing fashion and good taste, set by the magazine Pictorial Review, which imported original models, made in Paris from American fabrics, on the Normandie, and had patterns in the large stores all over the country a week after the great ship arrived! Here are two of them, with the unmistakable stamp of their originators. Left, Mainbrocher introduces front fullness subtly, running from folds on the shoulders, to double seams that ray soft folds to the hem. Right, in Lucien Lelong's "Hollywood," nubby crepe is draped into a double-cowl bodice lacing its smooth yoke to an open-throat V, and every line from shoulder to hem is svelte. Respectively, they are Pictorial Patterns No. 7904 and 7902. They are still in the few-to-a-city class, and if you wish to know where they are to be found in Boston, phone or write Annice Brink, Fashion Editor (LIBerty 4000).

Long Engagement Is Test of Love

By RUBY AYRES

I THINK there is, or should be, something rather beautiful about a long engagement, for it is a great test of love and understanding which those who marry in haste can never experience.

How about those girls who are engaged to a man abroad? They have only few and far between letters to keep their love alive, and yet many such an engagement has ended in a perfectly happy marriage.

Some, of course, peter out and die, but that can only be when the love between them was not real, and so it ended naturally when it was a case of "out of sight, out of mind."

I think that time and distance are the greatest tests of love; a separation of 10,000 miles can make no difference to two people who are really in love.

There have been many cases of men who have faithfully waited years for a woman whom for some reason they could not marry; many women who have smilingly watched their youth pass by because of the hope that some day the happiness they longed for would be theirs.

On the other hand there are girls who will marry the second-best man in their life rather than wait for the first best. To be married at all costs is their reasoning and they foolishly feel that they cannot bear to see their friends and sisters marrying and settling down in life while they themselves remain single.

There can be no hard and fast rule about love and marriage; some most unlikely marriages have turned out exceedingly well, while others which started with every happy augury, end in disaster.

Some long engagements seem to kill love before it is consummated, and some to make it more perfect; it all depends on the two who make the bargain. To enter into a long engagement with one's eyes open is the only wise thing to do.

Menu For Tomorrow

BREAKFAST
Cantaloupe
Shirred Eggs
Toast Butter
Coffee

LUNCH
Crabmeat and Olive Salad
Melba Toast Butter
Berries Sponge Cake
Tea (hot or iced) Milk

DINNER
Spinach with Poached Egg
Potato au Gratin
Stuffed Eggplant
Pickled Beets
Bread and Butter
Crackers Cheese Preserves
Coffee (hot or iced)

Here's a Way to Save Many Dollars on Summer Wardrobes

YOU can't stop the sun and laundering from fading your summer wardrobe. But you *can* avoid buying new apparel, if you will use Tintex. In the twinkling of an eye . . . and at tiny cost . . . it restores faded colors—or gives new colors, if you wish. And so easily and so perfectly that using Tintex is just fun. Simply "tint as you rinse". Say "Tintex" to your dealer today—avoid substitutes! 38 brilliant, long-lasting colors.

PARK & TILFORD, *Distributors*

Use TINTEX for
Underthings • Negligees
Dresses • Sweaters • Scarfs
Stockings • Slips • Men's Shirts
Blouses • Children's Clothes

Curtains • Bed Spreads
Drapes • Luncheon Sets
Doilies • Slip Covers

At all drug and notion counters 15¢

Tintex World's Largest Selling Tints & Dyes

ADVICE on LOVE by BEATRICE FAIRFAX and NELL BRINKLEY

House Best for After-Movie Call

By BEATRICE FAIRFAX

Dear Miss Fairfax:

I've been a reader of your column for a long time, and as you've helped so many of my friends I feel you might help me, too.

As a self-respecting girl, I'd like to know when I come home from the movies with my boy friend, which is better: Sit and talk to him for about an hour and a half in his car, or invite him into the house? "BOOTS."

Automobile visits usually give the neighborhood gossips something to wag their tongues over. If you're superior to this line of chatter, it's all right to sit in the boy friend's car, but if you're an observer of the conventions, better invite the young man into the house.

* * *

SHE'S REDUCED TO "HOLDING THE BAG"

Dear Miss Fairfax

Whenever I go to a party with my girl friends, they ask me if I will mind their bags while they dance. When the dance is almost over, they come for their things, and if I ask them to get me a partner or dance with me themselves, they refuse.

Please tell me—do you think I should turn these girl friends down and chum with other girls? Do you think I should keep on going to dances with them and holding their bags, and never getting a chance to dance myself? MARY

No, indeed, I don't think you should "hold the bag," while these young ladies go off and enjoy themselves. They are evidently taking advantage of your friendship for them, and your good nature as well, and I should try and find some less selfish

* * *

AGAIN, THE STERN MAMA

Dear Miss Fairfax

I'm 17 and allowed to go out hardly any, not even once a week. All the girls I know are allowed to go out at least three nights a week, provided that their mothers know where they are going. But my mother doesn't believe me when I tell her where I'm going. This is driving me to sneaking. Do you think that's right? MITZI

It's too bad when a mother refuses to believe her daughter, and the girl sees the rest of them starting out for a good time. Every mother must know that youth has to have some outlet, and when she declines to let a girl go to some place of amusement at least once a week, the girl—as in this letter—"sneaks." This is pretty bad all around, and it would be well for mothers, after informing themselves that their daughters have the right type of friends, to let them go out occasionally, openly and above board.

Cupid Says "Go On, Tell Her"

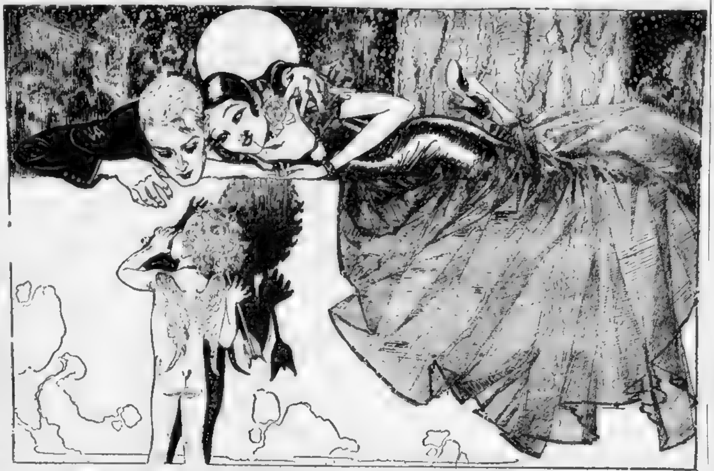

LITTLE CUPID is never satisfied until the job is actually FINISHED and "they" are safely married. There cannot be much doubt as to the plans and intentions of this young couple, but probability does not suit Master Cupid, he wants certainty.

So he says to the boy with his arm around the shoulder of the lovely, dark-eyed girl, "Go ahead, TELL HER. Tell her how happy you both will be. Tell her you cannot wait another day. Tell her that two can live as cheaply as one, if you care about that of course you can. And what is 1000 times more important, tell her that two can live more happily than one, and the only thing that counts is HAPPINESS."

The beautiful young couple listen to the words of Cupid who is only repeating the words of their own hearts.

Young people, I repeat, take Cupid's advice and GET MARRIED.
BEATRICE FAIRFAX.

Given *in* Marriage

EDE'S GOSSIP EXPLAINED TO DICKY

By ADELE GARRISON

CHAPTER 381

AT HUGH'S summons, Lillian abruptly stopped her colloquy with me and, turning swiftly, went over to his cot.

"I'm sorry, Hugh," she said. "I should have told you at once that Lee Chow is all right. He lost consciousness for a few seconds, but recovered almost at once. Now he is resting comfortably, and is in no danger whatever. Does that satisfy you?"

"Perfectly," Hugh told her, smiling.

"Then you tell me something," she said with an answering smile. "Why the sudden formality? Since when have I been Mrs Underwood to you?"

Hugh looked oddly uncomfortable for a second, and his explanation seemed lame and awkward.

"I don't exactly know why I did call you that," he said. "Perhaps I was a bit hazy from that slash I got and went back to the time when we used more formality in speakig to each other."

TAKING OUT DICKY

"Well! See that you don't get hazy again," Lillian told him, while I fervently wished she would drop the subject. For I knew, or could make a shrewd guess, why Hugh had used her surname instead of the more familar "Lillian" which he had long used in addressing her.

It was because he had guessed my desire to put our association upon a more formal basis and meant henceforth to address me as "Mrs. Graham," except under conditions where the use of my surname, after our years of close friendship and comradeship, would be ridiculous.

Lillian's raillery and her injunction had spoiled his plan, however, and I did not know whether I was glad or sorry because of her interference.

"I'll remember—Lillian," he told her, and she put her hand upon Dicky's arm.

"Come, Dicky-bird," she said. "Let's park ourselves outside for a little. I've a million things to ask you and Harry, and to tell you, while Madge is acting as ambassador plenipotentiary and envoy extraordinary from Lee Chow to Hugh.

LILLIAN EXPLAINS

"You see, Dr. Braithwaite won't let either of them leave their respective beds, and Lee Chow evidently had something on his mind or conscience that he wanted Hugh to know without delay. But the stubborn old devil—I really believe he's been half crazy ever since he got jabbed with that poisoned needle—stipulated that nobody but Madge should listen to his tale of woe and retell it again to Hugh.

"Madge has just finished the first part of her job," Lillian rattled on. "She listened to Lee Chow until she swooned, or he did—I haven't that point quite straight yet—and now she's waiting the chance to pass on the good or bad word to Hugh. For another stipulation that our more or less sapient Chinese friend made was that no shell-like ears save Hugh's should listen in on the broadcast. So—"

"So," Dicky repeated, slipping his arm around her and swinging her so that she faced the door, "it would be criminal to delay further so important a conference. And I have troubles enough of my own. I barely had entered the hall door today before Ede began a tale of woe that looks as if it might be a mile long at least. From her prelude, I judge that things at the office are in a most perilous state. She's only waiting to tell me about them before rushing back and rolling up her sleeves for a general spring housecleaning. I suppose I should say 'autumn,' but you get what I mean."

"BETWEEN THE LINES"

"Perfectly," Lillian said dryly. And as Dicky turned his head for a backward glance at Hugh she drew down her right eyelid in a portentous wink.

I also understood perfectly what Dicky was saying "between the lines." I had no doubt that Edith had told him exactly the things he had just repeated, but I knew that under ordinary circumstances he would not have spoken of it before Hugh.

It was much as if he had been a small boy shouting "See! I have marbles, too!" And as, with a hearty "So long, old man!" to Hugh, and a friendly, nonchalant "See you later, Madge" to me he went with Lillian out of the door. I saw from the troubled look in Hugh's eyes, following them, that he also had understood that parting speech of Dick's.

(Continued tomorrow)

Copyright, 1935, K. F. S., Inc

Kitchen Soda Fountain

By MARTHA LEE

TURN your kitchen into a soda fountain and make drinks at home that compete successfully with the drug store variety.

It takes but a moment if fruit syrups are kept on hand in the refrigerator and ice cream and carbonated beverages stored in it.

Banana Nog is a refreshing and nourishing drink for warm days and is easily made. It also is an effective way to have the children take their milk. They never realize it can be anything good for them if they see it prepared this tricky way. To make the Banana Nog simply whip one fully ripe banana with an egg beater, add to it one cup of milk and sweeten to taste. Fold into it a spoonful of vanilla ice cream if desired.

CRANBERRY DRINK

Cranberry Frappe can be made in a jiffy and is most attractive. Place a scoop of vanilla ice cream in a glass and fill two-thirds full with cranberry juice cocktail. Beat the mixture until foamy.

Try this Strawberry Ice Cream Soda. Place a scoop of vanilla ice cream in a glass and fill with strawberry carbonated beverage. Stir with a spoon. Any flavor can be used in place of the strawberry, such as gingerale, grape, orange or vanilla. Be sure to use the carbonated beverage to get the sparkle of the real soda.

Orange Sherbet made in the same way with orange juice and topped with a sprig of mint will make a delightful drink for the afternoon tea or the porch party.

Don't forget that tea makes an excellent foundation for a cold drink or a punch. The addition of gingerale will give it added pep. Iced coffee can be used in all of these fancy drinks, as in the frosted coffee or coffee shake.

FROSTED COFFEE

6 cups cold, clear, strong coffee
1 pint vanilla ice cream

To serve this for six people, pour thoroughly chilled coffee into a pitcher. Place on a tray containing the glasses, a shaker and a bowl for the ice cream. Put two heaping tablespoons of the ice cream into the shaker, together wtih a cupful of the coffee, shake until the cream is dissolved, pour into a glass and serve. This should be done in turn for each guest.

COFFEE SHAKE

1 cup double strength coffee
¼ cup of crushed ice
Vanilla
1 to 2 tablespoons powdered sugar
1 to 2 tablespoons heavy cream or evaporated milk

Half fill a pint shaker with freshly made coffee. Add a few drops of vanilla, crushed ice, powdered sugar and cream. Shake vigorously till foamy. Serve in tall slender glasses, topping each with a spoonful of whipped cream. Serves one.

Luxurious Body Oil

Rejuvenates Skin in Few Weeks' Time

By Juliet Shelby

MY IDEA OF a pampered darling is a woman who can afford to have daily body massages with luxurious oils that are perfumed to perfection.

How nice to feel that every square inch of your skin gets as much care as your face, and that it is supple, smooth and glistening with an even, glowing tone!

But few of us are so fortunate! Our oil rubs and massages are usually limited to scalp and face—the rest of the skin suffers along with only a daily washing! And that should not be the case.

Every woman should perserve every bit of the femininity she is born with. The ladies of legend who saw to it that their bodies were smooth as velvet and lily white, their hair glistening, with every movement a study in grace were on the right track.

Today the star of the cinema and stage gets the big hand from most the men you know. Why? Because those girls spend their lives glorifying their femininity, making themselves more beautiful, indulging in such luxuries as daily massage.

They may be independent and capable, yet they give the impression to the world of being girls whose beauty earns for them just about all they want. And that, dear sisters, is what gets the men!

Charming Mary Astor's secret lies in keeping fit as a fiddle at all times. She firmly advocates keeping the skin of the entire body richly lubricated and supple, and says although it is not so relaxing, that any woman can give herself a beneficial rubbing with a body lotion before or after a tubbing. And I agree with her. Get someone to rub your back, and the rest you can do yourself.

Let me give you the name of a new and simply wonderful body lotion which you use sparingly for an all-over massage and which practically rejuvenates your skin in a couple of weeks' time. It is a complete beauty treatment in itself and may be used as freely on your face as on your feet—either as a cleanser, powder base or nightly lubricant. Remember, too, its perfume is exquisite!

If you wish to know the name and place of purchase of this rejuvenating body lotion, call Miss Shelby, Liberty 4000, or write to her at the Boston Evening American, enclosing a stamped, self-addressed envelope.

POSED BY MARY ASTOR

Answers to Readers' Beauty Problems

Question—I have a son nine years of age. His ears are of the projecting kind and are very homely. Unless they are corrected, I know that they will cause him much embarrassment later on in life. I have heard that a surgical operation will correct them, but I cannot afford this method at the present time. Do you know of any cap arrangement that might help to hold the ears back.

Mrs. Mary D. Mc., Woburn.

Answer—To change the shape of a child's ears is practically impossible, but, their direction can be altered. The most annoying part of ugly ears is that proper care in youth would have kept them inconspicuous if it did not make them pretty. A practical cap arrangement, made of tapes, is a good aid in checking a tendency to projection. This is tied on and the tapes are so placed as to come directly over the ears like a lattic or cage. Then the strings are adjusted to make sufficient pressure to affect the cartilage. This cap is perfectly comfortable and may be used at night by girls and boys of any age, up to 17 years. When the cartilage is hard the tapes should be thoroughly rubbed with vaseline to aid in softening.

Laura Wheeler

Flowery Cutwork

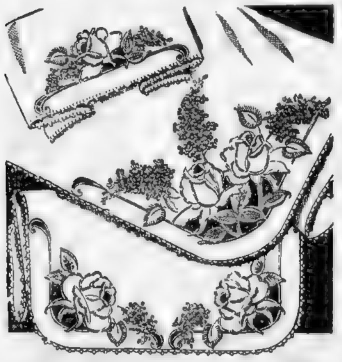

HOUSEHOLD LINENS PATTERN 1013

HERE is a happy combination of cutwork and embroidery in these lovely flowers.

Both roses and lilacs are to be done in a color with the leaves in green.

Use them to brighten your bedroom or dining room. The roses are regular cutwork—the lilacs are in lazy-daisy and French knot stitch.

Pattern 1013 comes to you with a transfer pattern of two motifs 8½ x 8¼ inches, four motifs 5½ x 5¼ inches, two motifs 2⅞ x 7 inches and four 1⅝ x 2¼ inch motifs; material requirements; illustrations of all stitches needed; color suggestions.

Send 10 cents in stamps or coin (coin preferred) for this pattern to Boston Evening American, Needlework Dept., 82 Eighth Avenue, New York, N. Y.

Fashion Flashes

NEW silk pique used in touches at the neck and wrists of the new fall frocks has a cellophane stripe.

And there are lovely, soft mat velvets with the glint of cellophane in haphazard threads that catch the night lights.

* * *

"YOU'LL be seeing ostrich feather trimmings on street and evening dresses this fall, and feathers of every variety trimming the hats of the new season.

Little curls of ostrich, in pastel tones, are used in some of the most effective evening headdresses of the moment.

Gilded feathers fashion some of the new laurel wreaths that are being worn for evening.

It looks like open season for birds of all feathers.

* * *

FOR PROSPECTIVE dude ranchers of the season there are ten-gallon cowboy hats in white or black felt, wholly wild western and picturesque.

Add a bandanna and a gingham skirt of cowboy checks, a pair of riveted blue denim trousers and some sturdy boots, and you're all set for life in the great open spaces.

It comes in navy, brown, white and all pastels, and makes an effective complement to the tailored themes of the season.

If you like, you may have your monogram embroidered on the front, or you may add an anchor clip.

* * *

COAL DUST velvet has a sparkling surface just like its name, and is attained by mixing shiny cellophane with rayon pile. The effect is something pretty glamorous, and you'll be seeing it used in the most important evening wraps next fall.

Velvets also are coming in for metal mixtures, so that they shine like the queen's crown jewels, on an evening. The rayon pile velvet supplies glitter in the first place, and when it is shot with metal threads the result is something brilliant.

There also will be metal coin dotted velvets shown for evening wear next season, and velvet and metal brocades, as well as all kinds of new tricks with velvet and cellophane.

Huge blazer stripes also are in the swim, seen in satin lastex suits and in beach pajamas.

Striped beach hats as big as a real wagon wheel are to be seen on stylish sands just now.

And the vogue of the brassiere-and-shorts swim suit seems to be waning.

Clever Afternoon Frock

Has Gathered Sleeves

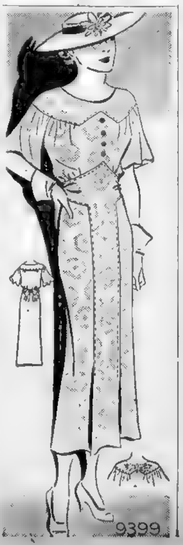

By MARIAN MARTIN

PATTERN 9399

Here's one afternoon frock that's just clever enough to suit your taste be it for "simple" or "dressy" clothes.

The big secret lies in the trimming and the sleeves.

If you like your styling soft but simple, note the tailored appearance of the smart buttons and the loosely flared sleeves.

The softness of the bodice and gathered sleeves lends femininity to the tailored crispness of yoke and skirt panel.

But, if you succumb to the allure of dressiness, let flowers bloom at the neck and sleeves gather in to a flattering puff.

Just take your choice, but do choose daintily printed sheer cotton or silk. Complete, Diagrammed Marian Martin Sew Chart included.

Pattern 9399 may be ordered only in sizes, 14, 16, 18, 20, 32, 34, 36, 38, 40 and 42. Size 16 requires 3¾ yards 39-inch fabric.

Send 15 cents in coins or stamps (coins preferred) for each Marian Martin pattern.

Be sure to write plainly your name, address, the style number and size of each pattern.

Just out . . . Marian Martin Summer Pattern Book . . . 40 enlightening pages to lead your way to summer chic.

Every design beautifully illustrated, every pattern so easy even the beginners are assured of success!

Send for your copy now! Price of book 15 cents. Book and pattern together, 25 cents.

Send your order to Boston American Pattern Department, 232 West 18th street, New York, N. Y.

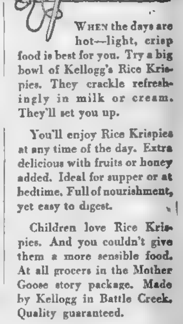

WHEN the days are hot—light, crisp food is best for you. Try a big bowl of Kellogg's Rice Krispies. They crackle refreshingly in milk or cream. They'll set you up.

You'll enjoy Rice Krispies at any time of the day. Extra delicious with fruits or honey added. Ideal for supper or at bedtime. Full of nourishment, yet easy to digest.

Children love Rice Krispies. And you couldn't give them a more sensible food. At all grocers in the Mother Goose story package. Made by Kellogg in Battle Creek. Quality guaranteed.

Kellogg's
RICE KRISPIES
crackles in cream

Listen!— get hungry

MADE FROM WATER MAID RICE

FLOYD GIBBONS' PAGE OF THRILLS AND MYSTERY

"Monster in Dark"

Malden Man Faces Terror in Swamp in the Philippines

By FLOYD GIBBONS

HELLO, EVERYBODY

You know a few weeks ago I asked three men the same question.

The question was: "What is the thing that scares you most?"

Well, sir, one of them answered,

"Reptiles—any sort of reptiles, from a snake right on up to an alligator."

Another one said that darkness was the thing he was most afraid of.

FLOYD GIBBONS

And the third man said that what frightened him most was THE UNKNOWN.

And I thought of those three birds' answers to that question just the other day, when I got a letter from ELMER E. ('JACK') DALTON OF 258 BROADWAY, MALDEN.

For, back in 1912, when he was a leatherneck down in the Philippines, Jack had an adventure that was a combination of all three of these terrors.

Jack was a private in the Second Division of the Marine Corps, stationed at Olongapo (I have been there), where the vessels of the Pacific Fleet were being hauled out of the water to have their bottoms scraped clean of barnacles.

He was doing sentry duty at the Naval Magazine, which was built on a strip of land reclaimed from the jungle—a strip of land hedged in on three sides by a matted tangle of jungle vegetation and on the other by the placid green waters of Subig Bay.

"You walked post there," says Jack, "with a gat on your hip—your cumbersome rifle left behind in the barracks.

"No O. D. ever came that way to challenge you in the small hours of the morning, when you felt that a cigarette would help you to pass the time until the next relief came long; for this was the most dismal and inaccessible spot on the island.

"Six or eight small shacks, isolated from one another by some hundred yards or so, and each full of high explosive, comprised the magazine.

"They were connected by a network of narrow-gauge tracks, for convenience in transporting their contents, by a small tram, to the main shed where the big shells were loaded.

"Off to the left was the guardhouse, and fifty yards beyond that, the cook shack. It was here that I had to do my watchdog act, tramping back and forth through the night."

That's the sort of place they put Jack Dalton in—a dank, dismal, lonesome hole.

The company mess sergeant had issued him some rations before he started out—coffee, sugar, some jam and a slab of bacon, and Jack set it down on the verandah of the guard-house.

Then he took up the tedious business of pacing back and forth over his post. But I'm going to let Jack himself tell you the rest of this story.

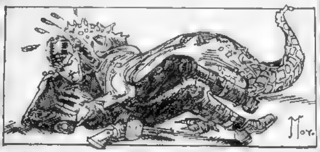

He juggles a mean pen, Jack does, and he can tell you what he saw and heard—and felt—a lot better than I can.

"I took a look around," says Jack, "and sized up that jungle morass. To a kid just one month in the Philippines and just out of the big Eastern cities, it was sure full of possibilities.

"My imagination peopled that slimy swamp and dark tangle of overhanging growth with every monster that crawled or walked.

"It hadn't looked so inviting in daylight, and, now that darkness had fallen, it was a strain on my city-bred nerves.

"I got a lot of consolation out of the thought that it might be worse. I might have been posted out in the swamp, as some of my buddies were—out there in the midst of all those snakes and queer, crawling animals.

"The voice of 'Nig' Myers, the sergeant of the guard, brought me out of my day-dreams. He had come over to see that I was posted right, and he was saying something about my getting my chow off the verandah of the guard-house before the ants ate it up.

"The cook house was equipped with ant-proof containers, so I picked up my grub and started forth, walking on the narrow path and trusting to luck not to slip on its slimy surface and fall into the filthy muck on either side.

"I made the cook-shack door, pushed it open and stepped inside, when—

"Crash! The cook stove went over, amid a great rattle of falling pots and pans. Swish! And my legs were knocked from under me and I was down, a great, black monster trying to squirm its black, shiny carcass over my prone, terror-stricken body.

"Believe me, brother, I offered no resistance to its progress. Its reptilian head and neck were so close to my face for a couple of seconds that I died a thousand deaths from stark fear.

"The bulk of its black body, wet and slimy, rested on mine—until, impulsively, I gave a heave!

"Then the monster half slid and half crawled out of the door and disappeared into the swamp.

"After that I felt a little better. At least, the thing was gone. But I was still scared.

"Trembling, I picked myself up and, with many furtive glances over my shoulder, made my way back to the guard-house, where Sergeant Myers was still waiting. I told him my story, and he listened gravely.

"Then he told me that, judging from my description, the beast was an iguana. It lurked around the magazine swamp, and occasionally one of the guard would report its appearance.

"It was a giant lizard, six or seven feet long, with a reptilian head and neck and a great, powerful, scaly tail. Not exactly what I'd call a nice playmate."

Well, sir, that yarn came in to me almost exactly as I told it to you.

Jack has a flair for telling a story, but you don't have to have literary ability like Jack's to get your yarn across to me.

Most of the boys and girls just give the facts and leave it up to me to do the rest.

And I'm doggone glad to do it. Writing up your adventures gives me the kick of my young life. Tomorrow I'll tell you of 'Madman on the Scaffold."

It's as easy as just reaching for it—and a heck of a lot more fun. That's what hundreds of Boston American readers say of the $10 and $100 bills they have received from headline-hunter Floyd Gibbons for their TRUE adventure stories. Floyd says everybody has had at least one thrilling experience, and he wants to write up yours. Send him the facts, and win a pocketful of dough, like Mrs. Henry W. Gould of Worcester, who drew a $10 check and a $100 prize.

HOW TO WIN

$100.00

And Membership in The Floyd Gibbons Adventurers' Club

It's all very simple. There are no rules, and everyone is eligible. Just write down the facts of your most thrilling adventure and mail it to Floyd Gibbons, care of the Boston Evening American, 5 Winthrop square, Boston. Remember, the story must be TRUE. Don't worry about how well you can write. Floyd will take care of that. Floyd will pay $10 for every story printed and an extra prize of $100 for the best story of the month. Keep a copy of your story if you wish to have it, AS NO STORIES CAN BE RETURNED. Do not send valuable pictures or souvenirs of your adventure. Send the FACTS.

SECRET AGENT X-9 **A Sputtering Motor**

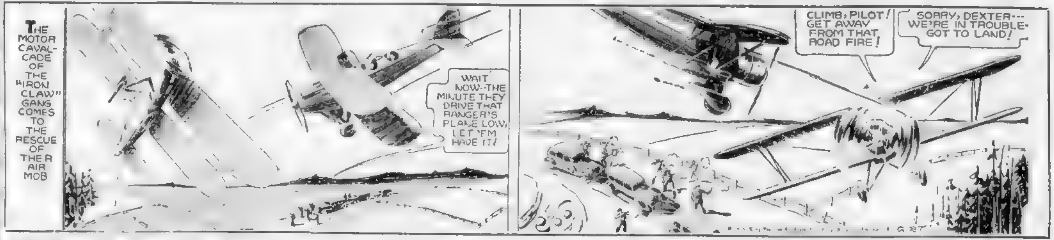
THE MOTOR CAVALCADE OF THE "IRON CLAW" GANG COMES TO THE RESCUE OF THEIR AIR MOB
WAIT NOW—THE MINUTE THEY DRIVE THAT RANGER'S PLANE LOW, LET 'EM HAVE IT!
CLIMB, PILOT! GET AWAY FROM THAT ROAD FIRE!
SORRY, DEXTER— WE'RE IN TROUBLE—GOT TO LAND!

TIM TYLER'S FLYING LUCK **A Dangerous Mission**

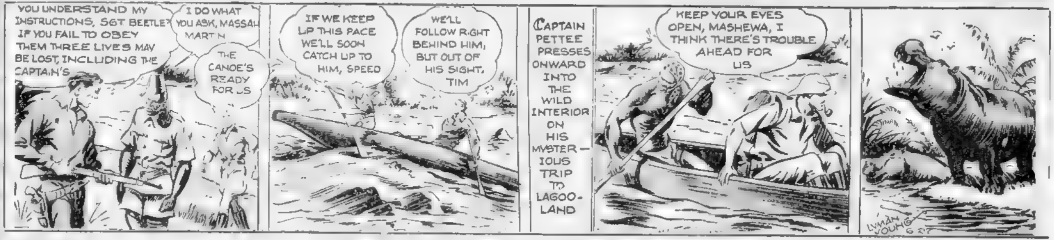
YOU UNDERSTAND MY INSTRUCTIONS, SGT. BEETLE? IF YOU FAIL TO OBEY THEM THREE LIVES MAY BE LOST, INCLUDING THE CAPTAIN'S
I DO WHAT YOU ASK, MASSAH MARTIN
THE CANOE'S READY FOR US
IF WE KEEP UP THIS PACE WE'LL SOON CATCH UP TO HIM, SPEED
WE'LL FOLLOW RIGHT BEHIND HIM, BUT OUT OF HIS SIGHT, TIM
CAPTAIN PETTEE PRESSES ONWARD INTO THE WILD INTERIOR ON HIS MYSTERIOUS TRIP TO LAGOOLAND
KEEP YOUR EYES OPEN, MASHEWA, I THINK THERE'S TROUBLE AHEAD FOR US
LYMAN YOUNG 6-27

RED BARRY (Follow Red Barry in the Big Comic Section of the Sunday Advertiser) **He Who Gets Slapped!**

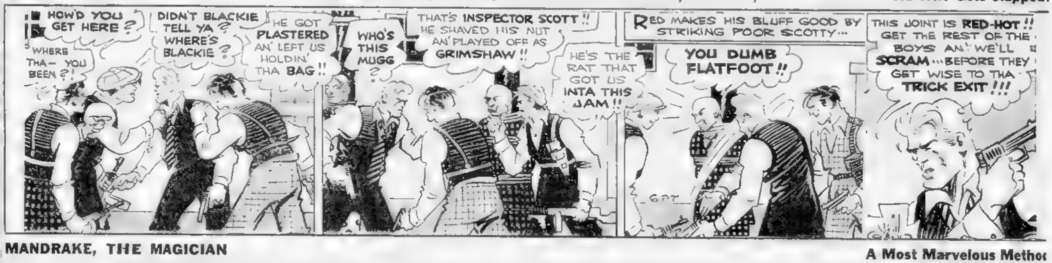
HOW'D YOU GET HERE?
WHERE THA— YOU BEEN?!
DIDN'T BLACKIE TELL YA? WHERE'S BLACKIE?
HE GOT PLASTERED AN' LEFT US HOLDIN' THA BAG!!
WHO'S THIS MUGG?
THAT'S INSPECTOR SCOTT!! HE SHAVED HIS NUT AN' PLAYED OFF AS GRIMSHAW!!
HE'S THE RAT THAT GOT US INTA THIS JAM!!
RED MAKES HIS BLUFF GOOD BY STRIKING POOR SCOTTY—
YOU DUMB FLATFOOT!!
THIS JOINT IS RED-HOT!! GET THE REST OF THE BOYS AN' WE'LL SCRAM—BEFORE THEY GET WISE TO THA TRICK EXIT!!!

MANDRAKE, THE MAGICIAN **A Most Marvelous Metho**

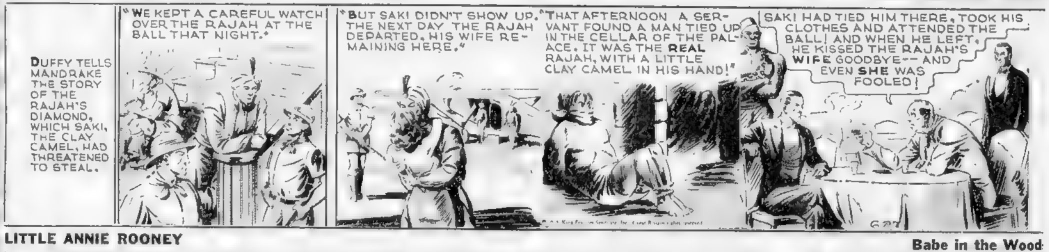
DUFFY TELLS MANDRAKE THE STORY OF THE RAJAH'S DIAMOND, WHICH SAKI, THE CLAY CAMEL, HAD THREATENED TO STEAL.
"WE KEPT A CAREFUL WATCH OVER THE RAJAH AT THE BALL THAT NIGHT."
"BUT SAKI DIDN'T SHOW UP. THE NEXT DAY THE RAJAH DEPARTED, HIS WIFE REMAINING HERE."
"THAT AFTERNOON A SERVANT FOUND A MAN TIED UP IN THE CELLAR OF THE PALACE. IT WAS THE REAL RAJAH, WITH A LITTLE CLAY CAMEL IN HIS HAND!"
SAKI HAD TIED HIM THERE, TOOK HIS CLOTHES AND ATTENDED THE BALL! AND WHEN HE LEFT, HE KISSED THE RAJAH'S WIFE GOODBYE— AND EVEN SHE WAS FOOLED!
6-27

LITTLE ANNIE ROONEY **Babe in the Wood**

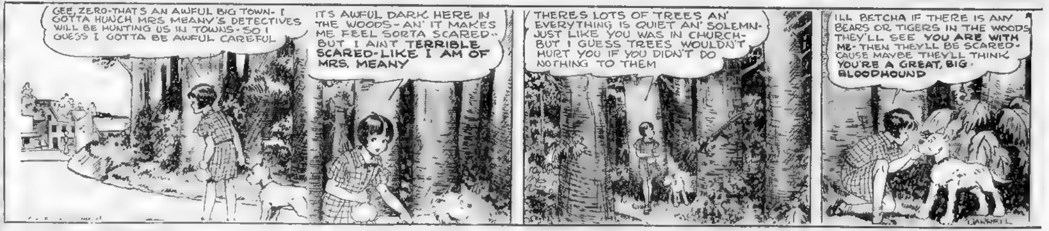
GEE, ZERO-THAT'S AN AWFUL BIG TOWN- I GOTTA HUNCH MRS MEANY'S DETECTIVES WILL BE HUNTING US IN TOWNS-SO I GUESS I GOTTA BE AWFUL CAREFUL
ITS AWFUL DARK HERE IN THE WOODS-AN' IT MAKES ME FEEL SORTA SCARED- BUT I AINT TERRIBLE SCARED-LIKE I AM OF MRS. MEANY
THERES LOTS OF TREES AN' EVERYTHING IS QUIET AN' SOLEMN- JUST LIKE YOU WAS IN CHURCH- BUT I GUESS TREES WOULDN'T HURT YOU IF YOU DIDN'T DO NOTHING TO THEM
ILL BETCHA IF THERE IS ANY BEARS OR TIGERS IN THE WOODS THEY'LL SEE YOU ARE WITH ME- THEN THEY'LL BE SCARED- 'CAUSE MAYBE THEY'LL THINK YOU'RE A GREAT, BIG BLOODHOUND

THE LITTLE WOMAN **The Woman in the Sho**

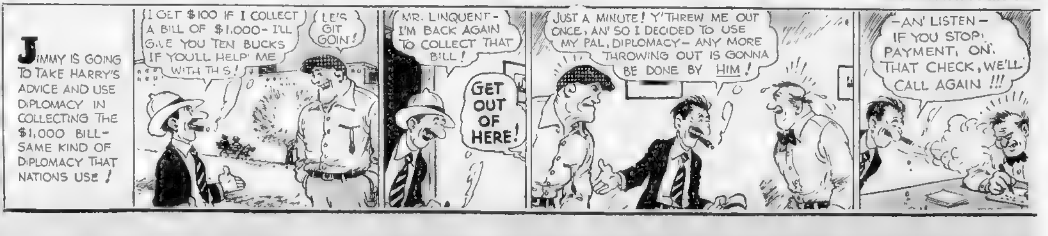
JIMMY IS GOING TO TAKE HARRY'S ADVICE AND USE DIPLOMACY IN COLLECTING THE $1,000 BILL— SAME KIND OF DIPLOMACY THAT NATIONS USE!
I GET $100 IF I COLLECT A BILL OF $1,000— I'LL GIVE YOU TEN BUCKS IF YOU'LL HELP ME WITH THIS!
LE'S GIT GOIN'!
MR. LINQUENT— I'M BACK AGAIN TO COLLECT THAT BILL!
GET OUT OF HERE!
JUST A MINUTE! Y'THREW ME OUT ONCE, AN' SO I DECIDED TO USE MY PAL, DIPLOMACY— ANY MORE THROWING OUT IS GONNA BE DONE BY HIM!
—AN' LISTEN— IF YOU STOP PAYMENT ON THAT CHECK, WE'LL CALL AGAIN!!!

THIMBLE THEATRE, Starring POPEYE

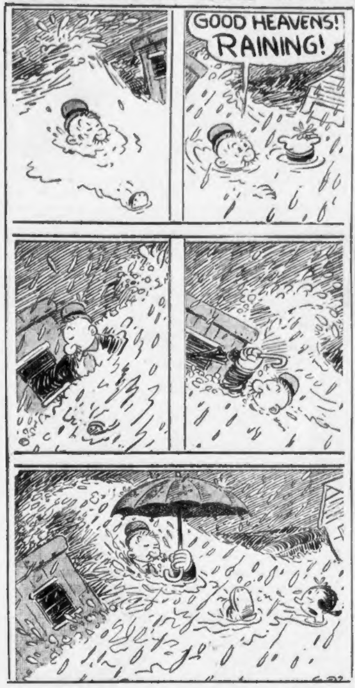
GOOD HEAVENS! RAINING!

Join X-9ers; Get Your Badge

SECRET AGENT X-9 BOSTON AMERICAN

Become a member of the X-9 Club. Write your name, street number, city or town on plain paper and enclose five cents to pay for handling of badge and membership card.

By return mail you will receive your card and a new shiny badge.

Mail your application to SECRET AGENT X-9, BOSTON EVENING AMERICAN, Post Office Box 1096.

CROSS-WORD PUZZLE . :-: . By Eugene Sheffer

HORIZONTAL

1—Killed
5—Explosive sound
8—Musical sign
12—Tissue
13—Constellation
14—In this place
15—Mine entrance
16—Rodent
17—The union of Scotland and England took place during the reign of what queen?
18—Outcropping edge of a geological stratum
20—What British author wrote "Children of the Ghetto": ——— Zangwill?
22—The whole course of what stream is in Venezuela, except where it forms the boundary between that country and Colombia?
24—Industrial leader
27—Concerning
31—Poem
32—Artificial conduit
34—Extinct flightless bird
35—Individual's guardian animal spirit
37—Pertaining to the sense of touch
39—What is the capital of the province of Westphalia?
41—Light carriage
44—What ancient Spanish kingdom contains the highest summit of the Pyranees?
48—Suspend
49—That which is woven
51—In Roman mythology, what was the popular name of Jupiter, the chief of the gods?
52—Declare
53—Cloth measure
54—On the sheltered side
55—Network
56—Recline
57—Fragrant ointment of the ancients

VERTICAL

1—Pierce with a dagger
2—Mother of Helen of Troy
3—Ancient country of Greece
4—What American psychologist is the leader of the Behaviorist school?
5—Parted
6—Anglo-Saxon money of account
7—Roofless inner court
8—Who ferried the dead across the Styx?
9—Feminine name
10—Sea eagle
11—Perceive by touch
19—What great Dutch scholar wrote "In Praise of Folly"?
21—Not so plentiful
23—Small salamanders
24—Witticism
25—Fuss
26—Obtain
28—Australian bird
29—Common or profane
30—Hindu cymbals
33—Edible
36—Fugitive from France
38—The reign of what emperor is considered, next to that of Augustus, the most brilliant period of imperial Rome?
40—Post at the foot of a stairway
41—Burn partially
42—Possess
43—Dill
45—Granary
46—More than
47—Require
50—High priest of Israel

YESTERDAY'S ANSWERS

HASTE SPY SPA
ARARA ARA HEN
MISER FERMENT
ASIAN ESNE
LENTEN ESTATE
DAWN ELAN
ANTE TAT RAID
MOOR USER
ARREAR DELETE
CLAD MANES
BASTILE OVERT
OBI ELL REISE
WAN NYE ADDER

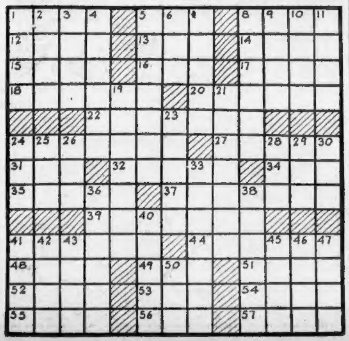
1 2 3 4 5 6 7 8 9 10 11 12 13 14 15 16 17 18 19 20 21 22 23 24 25 26 27 28 29 30 31 32 33 34 35 36 37 38 39 40 41 42 43 44 45 46 47 48 49 50 51 52 53 54 55 56 57

BRINGING UP FATHER

(Follow Jiggs and Maggie in the Big Comic Section of the Sunday Advertiser)

The Missing Coin

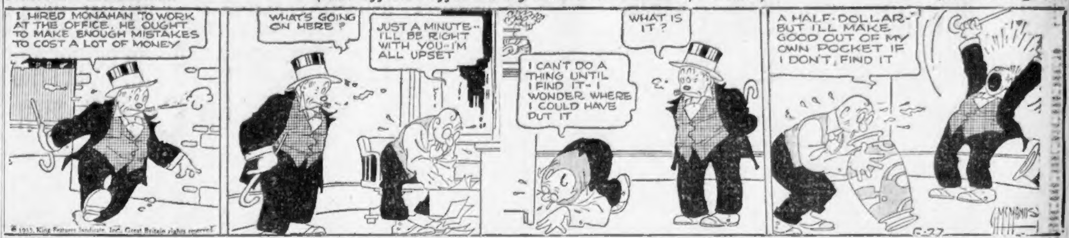
I HIRED MONAHAN TO WORK AT THE OFFICE. HE OUGHT TO MAKE ENOUGH MISTAKES TO COST A LOT OF MONEY
WHAT'S GOING ON HERE ?
JUST A MINUTE-- I'LL BE RIGHT WITH YOU-I'M ALL UPSET
WHAT IS IT ?
I CAN'T DO A THING UNTIL I FIND IT- I WONDER WHERE I COULD HAVE PUT IT
A HALF-DOLLAR- BUT I'LL MAKE GOOD OUT OF MY OWN POCKET IF I DON'T FIND IT
McMANUS
6-27
© 1935, King Features Syndicate, Inc., Great Britain rights reserved

HENRY

(Follow Henry in the Big Comic Section of the Sunday Advertiser)

The Table Tilter

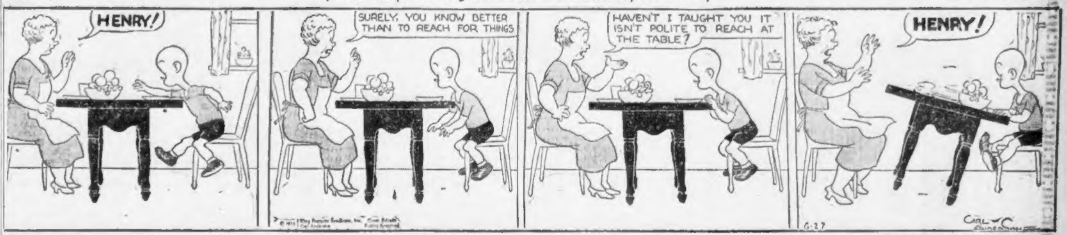
HENRY!
SURELY, YOU KNOW BETTER THAN TO REACH FOR THINGS
HAVEN'T I TAUGHT YOU IT ISN'T POLITE TO REACH AT THE TABLE?
HENRY!
6-27
CARL ANDERSON

JUST KIDS

The Great Impersonation

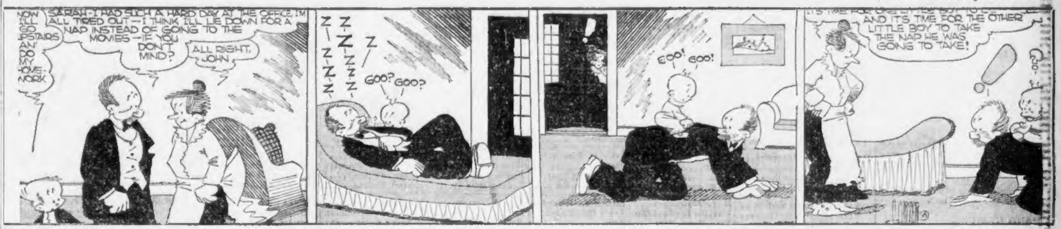
NOW I'LL GO UPSTAIRS AN' DO MY HOME-WORK
SARAH-I HAD SUCH A HARD DAY AT THE OFFICE, I'M ALL TIRED OUT--I THINK I'LL LIE DOWN FOR A NAP INSTEAD OF GOING TO THE MOVIES--IF YOU DON'T MIND?
ALL RIGHT, JOHN
Z Z Z Z Z Z Z Z Z Z Z
GOO? GOO?
GOO! GOO!
AND IT'S TIME FOR THE OTHER LITTLE BOY TO TAKE THE NAP HE WAS GOING TO TAKE!

POLLY AND HER PALS

(Follow Polly and Her Pals in the Big Comic Section of the Sunday Advertiser)

A "Feller" His Size

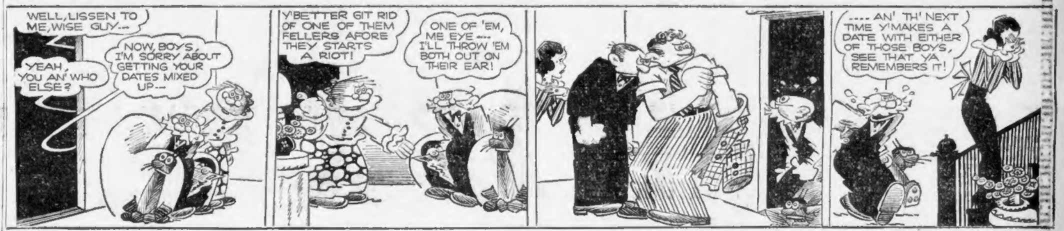
WELL, LISSEN TO ME, WISE GUY--
YEAH, YOU AN' WHO ELSE?
NOW, BOYS, I'M SORRY ABOUT GETTING YOUR DATES MIXED UP--
Y'BETTER GIT RID OF ONE OF THEM FELLERS AFORE THEY STARTS A RIOT!
ONE OF 'EM, ME EYE--- I'LL THROW 'EM BOTH OUT ON THEIR EAR!
---- AN' TH' NEXT TIME Y'MAKES A DATE WITH EITHER OF THOSE BOYS, SEE THAT YA REMEMBERS IT!

SKIPPY

(Follow Skippy in the Big Comic Section of the Sunday Advertiser)

An Unbreakable Record

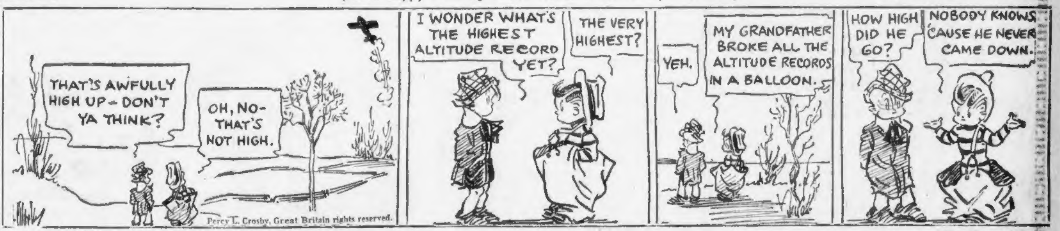
THAT'S AWFULLY HIGH UP - DON'T YA THINK?
OH, NO- THAT'S NOT HIGH.
I WONDER WHAT'S THE HIGHEST ALTITUDE RECORD YET?
THE VERY HIGHEST?
YEH.
MY GRANDFATHER BROKE ALL THE ALTITUDE RECORDS IN A BALLOON.
HOW HIGH DID HE GO?
NOBODY KNOWS, 'CAUSE HE NEVER CAME DOWN.
Percy L. Crosby, Great Britain rights reserved.

LITTLE JIMMY

The Travel Song

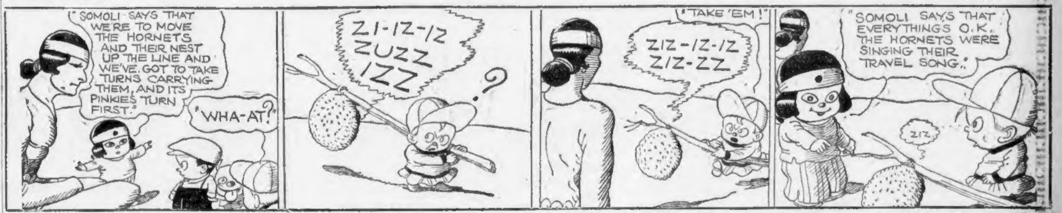
"SOMOLI SAYS THAT WE'RE TO MOVE THE HORNETS AND THEIR NEST UP THE LINE AND WE'VE GOT TO TAKE TURNS CARRYING THEM, AND ITS PINKIE'S TURN FIRST."
"WHA-AT?"
ZI-IZ-IZ ZUZZ IZZ
?
"TAKE 'EM!"
ZIZ-IZ-IZ ZIZ-ZZ
"SOMOLI SAYS THAT EVERYTHINGS O.K. THE HORNETS WERE SINGING THEIR TRAVEL SONG."
ZIZ

BLONDIE

(Follow Blondie in the Big Comic Section of the Sunday Advertiser)

Darn These Ladies' Men!

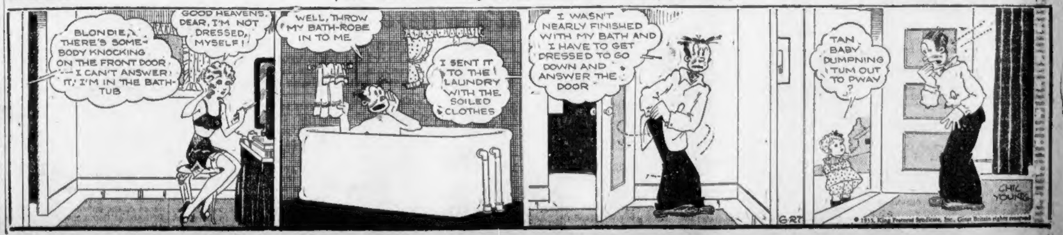
BLONDIE, THERE'S SOMEBODY KNOCKING ON THE FRONT DOOR --- I CAN'T ANSWER IT, I'M IN THE BATH-TUB
GOOD HEAVENS, DEAR, I'M NOT DRESSED, MYSELF!
WELL, THROW MY BATH-ROBE IN TO ME
I SENT IT TO THE LAUNDRY WITH THE SOILED CLOTHES
I WASN'T NEARLY FINISHED WITH MY BATH AND I HAVE TO GET DRESSED TO GO DOWN AND ANSWER THE DOOR
TAN BABY DUMPNING TUM OUT TO PWAY ?
CHIC YOUNG
6-27
© 1935, King Features Syndicate, Inc., Great Britain rights reserved

LESLIE HOWARD RADIO GUEST WITH RUDY

By N. F. T.

As stated by the well known Rudy Vallee last week, he is breaking his long standing program rule of late. Return engagements were frowned upon and not permitted by the crooner until recently.

Tonight finds Leslie Howard, the noted actor, back on the variety hour (WEEI) and bringing his 12-year old daughter to play with him in a "mike" version of the "Dear Brutus" stage play.

N. F. T.

PROUD PAPA

Several weeks back, the distinguished thespian was on the air with Vallee and did the same sketch. It was the occasion of little Miss Howard making her radio and professional debut. As a genuine matter of record, not a case of because she is a very fascinating child, the talented youngster "stole the show" from her doting dad. Actor folk usually dread having the spotlight taken from them by another performer. Not so with this proud papa.

* * *

Henry Armetta, Italian comedian seen in so many screen productions, Sigmund Spaeth, the tune detective, and singing Vicki Chase are the other artists slated to appear with Vallee to round out his hour of coast-to-coasting.

* * *

The Paul Whiteman "Music Hall" program will start its third year on the air with a gala anniversary studio show (WEEI)—at 10 this evening. All the members of Whiteman's troupe will do specialty turns for the celebration.

* * *

GRAND GESTURE

A sightless, paralyzed World War veteran, and a famous blind woman, both of whom have overcome almost insurmountable obstacles in their battles of life, were hailed by "Cheerio" during his birthday broadcast in their honor (WEEI) this morning at 8:30 a. m.

The war veteran is Daniel F. Shea, known in spirit and character by thousands of listeners to Cheerio's programs, while the woman needs no introduction—she is Helen Keller.

* * *

When the Honorable Ogden Mills, former Secretary of the Treasury and Senator Alben W. Barkley, Democratic senator from Kentucky, clash in a radio debate on the subject, "Which Road to Recovery?" in the fifth of the series of "America's Town Meetings of the Air" to be broadcast (WBZ) tonight at 10 p. m., it should be demonstrated clearly to the radio audience of the country what a leading New York editorial writer meant by the statement that: "This series should become as important a national institution as the Philharmonic broadcasts. Certainly, the radio could not better justify its existence." It should be well worth cupping an ear.

Hearst Alien Drive Lauded

By Universal Service

Washington, June 27 (US)—Cheers for William Randolph Hearst's campaign to rid the United States of undesirable aliens resounded at a meeting of the District of Columbia encampment of Veterans of Foreign Wars.

George K. Brobeck, national legislative officer of the V. F. W., urged support of the campaign and passage of the bill of Rep. Dies (D) of Texas, for expulsion of three million aliens. He said:

"When people say that such talk is 'just Mr. Hearst,' I always want to look under their coats and into their hearts. Then I can see just what it is that keeps them from being like Mr. Hearst and all other good Americans.

"Passage of the Dies Bill will not only fulfill Mr. Hearst's worthy campaign, but will kick one little depression hell hole out of existence, by making jobs for native born citizens."

PARLEY TODAY
In Lowell Strike

Lowell, June 27—William Kavanaugh, an official of the United Textile Workers of America, and William Greene, national organizer, were here today to confer with local union leaders on the strike at the Lowell plant of the Uxbridge Worsted Company.

George Byron, president of the local union, said that federal conciliators had taken over the task of obtaining a working agreement.

Best Tomorrow

7:45 a. m.—WEEI—Good Morning Program, with Fred Wade, tenor.

8:15 a. m.—WNAC—Knox Manning, in a program of philosophy and facts.

10:15 a. m.—WBZ—A program of songs by Singing Sam.

11:00 a. m.—WAAB—Martha Lee Cooking School, under Boston Evening American auspices.

TODAY'S RADIO TIMETABLE OF PROGRAMS—THURSDAY, JUNE 27

	590 K—WEEI—508 M	990 K—WBZ—303 M	1230 K--WNAC--244 M	1410 K—WAAB—213 M	1500 K--WMEX--199.9 M	830 K—WHDH—361 M	
4:00	Stock Quotations ...	Betty and Bob......	Baseball Game	Racing Matinee	Today's Winners	Concert Pianist	4:00
4:15	B. Jameson, Songs..	Easy Aces	Baseball Game	Racing Matinee	Today's Winners	Afternoon Musicale ...	4:15
4:30	Masquerade, Drama .	Danny Dee	Baseball Game	Racing Matinee	Today's Winners	Broadcast to Fishermen	4:30
4:45	Strings of Harmony..	Walter Preston, Songs	Baseball Game	Racing Matinee	Today's Winners	Variety Musicale	4:45
5:00	Parent-Teachers	....	Baseball Game	Hits and Encores.....	Melodians	Humbert's Music	5:00
5:15	Parent-Teachers	N. E. Agriculture....	Vera Van, Songs....	Hits and Encores.....	Melody Mirror	Moment Musicale	5:15
5:30	Kay Foster, Songs...	Singing Lady	Jack Armstrong	Hits and Encores.....	Melody Mirror	Gallagher's Music	5:30
5:45	F. Weidermann, Songs	Sketch	The Yankee Singers..	Drama	Melody Mirror	Knox Manning	5:45
6:00	"Tattler" Whitman ..	Evening Radio Journal	News	Sketch	Organ Music	Weather Report	6:00
6:15	Baseball Scores	Paul Wing-Story Man	Racing Results	"Bonkhouse Follies" ..	Al Pieretti, Talk......	Leland Rogers, Songs.	6:15
6:30	Lum and Abner......	Press Radio News ...	Rhythm Round-Up ..	Russian Bear Music ..	Italian Radio Review..	"State House Today"..	6:30
6:45	NBC Soloist	Lowell Thomas	Dick Grant	Col. Stoopnagle-Budd	Happy Jack Smith....	Baseball Scores	6:45
7:00	Dorsey Bros.' Music.	Amos 'n' Andy	Just Entertainment ..	News	"Charitable Societies".	Judea Art Ensemble...	7:00
7:15	Musical Moments ...	Tony and Gus, Drama	The Merry-Go-Round.	Savitt's Music	Songs and Patter.....	Judea Art Ensemble...	7:15
7:30	After Dinner Revue..	Floyd Gibbons	Adrian O'Brien, Songs	Jerry Cooper, Songs...	Polish Dance Music...	Hoffman's Music	7:30
7:45	Dramatization	Air Adventures	Boake Carter	Brissette's Music	Waltz Time	Peaceful Haven	7:45
8:00	Rudy Vallee	Kneisel Memorial ...	Kate Smith	Terry O'Toole, Songs..	Blue Ridge Ramblers..	Brown's Music	8:00
8:15	Rudy Vallee	Kneisel Memorial ...	Kate Smith	Saving Golf Strokes...	Dramatization	Edwin Otis, Songs....	8:15
8:30	Rudy Vallee	Hendrik W. Van Loon	Kate Smith	Hawaiian Music	To Be Announced.....	Alabama Aces	8:30
8:45	Rudy Vallee	Cyril Pitts, Songs...	Kate Smith	Radio Short Story....	Rep. John Boyland....	Alabama Aces	8:45
9:00	Showboat	Death Valley Days...	Glen Gray's Music...	Organ Tones	Aviation Talk	Skippers' Quartet	9:00
9:15	Showboat	Death Valley Days...	Glen Gray's Music...	Organ Tones	Doug. Stanbury, Songs	Musical Salon	9:15
9:30	Showboat	Goldman Band	Fred Waring's Music.	McGinley's Music	Mid-Week Forum	Martin's Music	9:30
9:45	Showboat	Goldman Band	Fred Waring's Music.	The Crusaders	Mid-Week Forum	Dooley's Music	9:45
10:00	Whiteman's Music ..	Am. Town Meeting...	Fred Waring's Music.	News	Rogers-Small, Comedy.	Dooley's Music	10:00
10:15	Whiteman's Music ..	Am. Town Meeting...	Fred Waring's Music.	Murphy's Music	Rhythmic Rhapsody ..	Broadcast to Fishermen	10:15
10:30	Whiteman's Music ..	Am. Town Meeting...	Spotlight Revue	Heidt's Brigadiers	Horn Revival		10:30
10:45	Whiteman's Music ..	Am. Town Meeting...	Musical Rhymester ..	Heidt's Brigadiers	Horn Revival		10:45
11:00	Weather Reports...	Weather Report	News	Lyman's Music	Organ Music		11:00
11:15	Sports Review	Stern's Music	Week's Music	Lyman's Music	Gorlin-Lee Music		11:15
11:30	Nat'l Radio Forum..	Delaporte's Music ..	Murphy's Music	Fiorito's Music	Continental Music		11:30
11:45	Nat'l Radio Forum..	Delaporte's Music ..	Murphy's Music	Fiorito's Music	Continental Music		11:45
12:00	*Paul Whiteman's Music Hall at 10:00 this evening.*	Shandor, Violin	Los Angeles Symph.	*"Liquid Assets," radio short story, at 8:45.*	Inter-City Dance Parade		12:00
12:15		Loper's Music	Los Angeles Symph.		Inter-City Dance Parade		12:15
12:30		Twin Cities Dancing.	Hogan's Music		....		12:30

Selected Radio Short Wave Slate

Hrs. P. M.	Location	Meters
1:00-5:36	GBS—London	31.68
1:30-6:00	78RO—Rome	25.40
2:00-2:15	HJV—Vatican	50.21
2:00-6:00	DJV—Berlin	31.33
3:00-5:00	RV49—Moscow	50.00
4:00-5:00	FYA—Paris	25.64
5:30-7:00	EAQ—Madrid	30.43

TOMORROW'S RADIO TIMETABLE OF PROGRAMS—FRIDAY, JUNE 28

	590 K—WEEI—508 M	990 K—WBZ—303 M	1230 K--WNAC--244 M	1410 K—WAAB—213 M	1500 K--WMEX--199.9 M	830 K—WHDH—361 M	
9:00	Clothes Institute ...	Morning Radio Journal	"Dear Columbia" ...	Recordings	Morning Melodies	Jean Wilkins, Songs...	9:00
9:15	Organ Rhapsody	Breakfast Club	"Dear Columbia" ...	Recordings	Morning Melodies	Musical Review	9:15
9:30	Fields-Hall, Piano ...	Breakfast Club	"Dear Columbia" ...	Recordings	Daily Inspirations	The Fleeting Hour, Trio	9:30
9:45	Male Quartet	Breakfast Club	Photona Orchestra ..	Recordings	Italian Radio Review..	Morning Organ Salute	9:45
10:00	Consumer's Guide ...	Press Radio News...	Voice of Apothecary.	The Captivators	Keyboard Harmonies .	Morning Organ Salute.	10:00
10:15	Clara, Lu and Em...	Singing Sam	John Metcalf, Hymns	The Captivators	Greenwood Songsters .	The Old Minstrel......	10:15
10:30	Breen and de Rose...	Today's Children ...	Hemmingway's Affairs	Fulton's Music	Recordings	Broadcast to Fishermen	10:30
10:45	Cooking Talk	Musicale	News	Rambles in Rhythm...	Recordings	Fishing News	10:45
11:00	U. S. Marine Band..	Frank Sherry, Songs.	Cooking Talk	Martha Lee	Recordings	John Lyons, Songs..	11:00
11:15	U. S. Marine Band..	Wendell Hall, Music.	Blanche Sweet, Talk.	Recordings	Fashion Talk	Organ Tones	11:15
11:30	U. S. Marine Band..	Bavarian Music	Recordings	Recordings	Organ Concert	Farm-Garden Chats ...	11:30
11:45	U. S. Marine Band..	Bavarian Music	Recordings	Recordings	Luncheon Music	Barbara Shippee.....	11:45
12:00	To Be Announced...	Weather Bureau	Voice of Experience	Organ Music	....	Weather Forecast	12:00
12:15	....	....	Drama	Organ Music	Italian Radio Review..	Robbins' Music	12:15
12:30	Stock Quotations ...	Noon Radio Journal.	Mary Marlin Story...	Farm-Garden Talk ...	Musical Mailbox	Hawaiian Music	12:30
12:45	Cabot-Del Castillo ..	N. E. Agriculture...	Five-Star Jones	Yankee Singers	Musical Mailbox	Dorothy Coy, Songs...	12:45
1:00	Cabot-Del Castillo ..	N. E. Agriculture....	Eton Boys, Quartet..	La Rosa Program.....	The Gospel Singer....	Fisher's Music	1:00
1:15	Male Quartet	Virginia Lee-Sunbeam	Radio Gossip Club...	La Rosa Program.....	Bible Lecturer	Harmony Team	1:15
1:30	Kitchen of the Air...	Farm-Home Hour ...	News	'Palloncino's Adventure'	Hawaiian Music	Romance Under Water	1:30
1:45	Kitchen of the Air...	Farm-Home Hour ...	String Ensemble	Savitt's Music	Dramatic Reader	Organ Tones	1:45
2:00	Magic of Speech.....	Farm-Home Hour ...	French Princess	Rhythm Revue	Piano Lessons	Josephine Elberry ...	2:00
2:15	Magic of Speech.....	Farm-Home Hour ...	Helen Trent Romance	To Be Announced.....	Piano Lessons	String Music	2:15
2:30	Kitchen Party	Cooking School	Between Bookends ..	Don Van Wart, Piano.	Federal Housing	Educational Talk	2:30
2:45	Kitchen Party	Cooking School	Happy Hollow	News	Am. Family Robinson..	Camile Palumbo, Songs	2:45
3:00	Home, Sweet Home..	To Be Announced...	The Cosmopolitans..	Racing Matinee	Mass. Home Owners .	Uncle Ezra	3:00
3:15	Vic and Sade.......	Gordon Hawkins, Poet	Baseball Game	Racing Matinee	Book of Melodies....	Esther Klein, Piano...	3:15
3:30	Ma Perkins	"Prison Labor," Talk	Baseball Game	Racing Matinee	Happy Jack Smith....	Alfred R. Shrigley....	3:30
3:45	Herald of Sanity....	"Prison Labor," Talk	Baseball Game	Racing Matinee	Happy Jack Smith....	Norma Patrick, Songs.	3:45
4:00	Stock Quotations ...	Betty and Bob......	Baseball Game	Racing Matinee	Today's Winners	Tea Time Concert.....	4:00
4:15	Paul D. Emmons, Talk	"Do You Know".....	Baseball Game	Racing Matinee	Today's Winners	Leroy Savage, Songs..	4:15
4:30	Masquerade, Drama .	ERA Civic Chorus...	Baseball Game	Racing Matinee	Today's Winners	Broadcast to Fishermen	4:30
4:45	Health Forum	ERA Civic Chorus...	Baseball Game	Racing Matinee	Today's Winners	The Variety Musicale..	4:45
5:00	Shirley Howard, Songs	....	Baseball Game	Hits and Encores	Melodians	The Variety Musicale..	5:00

Radio Answers

Q—Would like to know if Tony and Gus are related. Are they married or single? How old are they? Is Don Humbert over the age of 24? T. O. L. and E. G. of Cambridge.

A—They are not. Those are radio names, their real names are George Frame Brown, who is Gus, and Mario Chamlee, whi is Tony. They are married. Brown is 36 and Chamlee is 32 years of age. Don is 25 years old.

Q—Can you tell me when we can hear "Masquerade" formerly over WEEI waves at noon?
M. F., of Sharon.

A—It is a 4:30 feature now. Every day.

Q—Are the two, "Sam and Jerry," on the "Uncle Charlie Tent Show" program Sunday nights really colored chaps?
DUSKY, of Chelsea.

A—Yes they are.

Q—Is there any reports of Will Rogers coming back to the air?
WIT, of Winchester.

A—Probably within the next six weeks, but not definitely decided.

Q—Who does the gong ringing on the Major Bowes weekly amateur show?
CLANG, of Charlestown.

A—The Major himself does it.

Q—How much is a microphone worth? W. N., of Lexington.

A—They vary in prices, accordingly to types. A modern "mike" of the ribbon style costs in the neighborhood of $75.00.

Q—Does Jack Benny own a race horse that won at Rockinham last week? If so what is the name of the animal?
B. L. K., of Bellingham.

A—Not that the records show.

Forward your radio questions to the Radio Editor of the Boston Evening American then watch this space for the information you seek.

Best Bets Tonight

6:45 p. m.—WAAB—Colonel Stoopnagle and Budd in a comedy offering.

7:30 p. m.—WBZ—Floyd Gibbons, The Headline Hunter.

8:00 p. m.—WNAC—Kate Smith and her Swanee Music, with Jack Miller's Orchestra.

9:30 p. m.—WNAC—Fred Waring's Orchestra in an hour of songs and music.

10:00 p. m.—WBZ—America's Town Meeting, with music by the Town Hall Band.

10:30 p. m.—WAAB — Horace Heidt's Brigadiers, featuring Charles Goodman, baritone.

11:00 p. m.—WAAB—Abe Lyman's Orchestra playing music for dancing.

11:30 p. m.—WAAB—Ted Fiorito's Orchestra, playing music for dancing.

Clouds Hotter Than Sun

By Associated Press

Los Angeles, June 27—The mysterious hydrogen clouds that flare up on the sun and are blamed for magnetic disturbances on the earth were described today by R. S. Richardson at the annual meeting of the Astronomical Society of the Pacific.

These enormous clouds were described by the Mount Wilson observatory astronomer, as falling into two classes.

One, he said, is bright and therefore much hotter than the surface of the sun, which is about 10,000 degrees Fahrenheit.

The other is dark and much colder than the sun's surface.

"The bright, hot clouds," he said, "have been found to cause magnetic disturbances on the earth, sometimes disrupting telephone and telegraph services, usually a day or so after their appearance on the sun.

"The dark clouds are believed to have a similar effect on the earth, although the evidence of this is not as strong."

COCHECO MILL
Plans to Reopen

East Rochester, N. H., June 27 (AP)—Fulton Rindge, treasurer of the Cocheco Woolen Manufacturing Company, today announced an attempt to operate the mill, closed twice within a month by labor disputes, would be made in a few days.

He said two petitions urging reopening and signed by 700 residents of East Rochester and Rochester, and assurance of police protection led to the company's decision.

Dean Road Concert

The first concert of the summer at Dean road shell, Dean road, Brookline, will be given tonight by the ERA opera orchestra and chorus, under the direction of Raffaele Martino at 8:15.

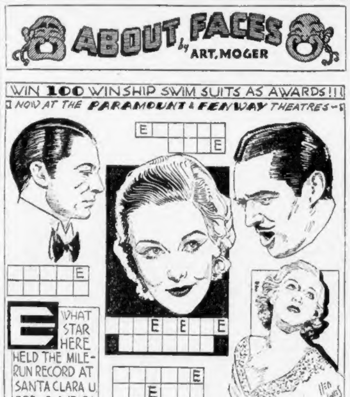
ABOUT FACES by ART MOGER
WIN 100 WINSHIP SWIM SUITS AS AWARDS!!!
NOW AT THE PARAMOUNT & FENWAY THEATRES
E
E
E
WHAT STAR HERE HELD THE MILE-RUN RECORD AT SANTA CLARA U FOR 8 YEARS ?
E E E
E
E
©1935

Today the "About Faces" cartoon features leading screen luminaries as they appear on the screens of the Paramount and Fenway Theaters where you will view, "Loves of a Dictator" and "Black Sheep." In these two very fine pictures you should find all the necessary clues to the above cartoon series.

Fill in the proper identifications in the squares near each likeness, using the given letter guide and Boston Evening American dramatic page, and save all of this week's drawings. A completed series of six, with correct answers to the queries, should be sent to: The About Faces Editor, Boston Evening American, Boston, Mass.

Queen, 10,000 Locked Up! It's Where They Bee-Long

"The queen was in the—"

You think you know? But you're wrong. The queen, and 10,000 faithful myrmidons, were in the basement of Sergeant Walter A. Brown's home, waiting a claimant today.

The good queen, an unusually large Italian honey bee, is as docile today as can be, but before she was lured to the custody of the law, she made things hum at Gordon street and High Rock way, Brighton.

The hugh swarm of insects were gathered in a tree when a rumbling truck startled them into the air. Boys playing in a nearby field helped things along by flinging sticks at them.

The bees lost their temper, and soon the police department was answering emergency calls from residents in the neighborhood, who reported that they were being kept indoors by the angry swarm.

Sergeant Brown and Patrolman Edward Duddy were dispatched to the scene. With the aid of George Crosby, of 21 Cambridge terrace, Allston, they succeeded in gathering them in.

The lure, in case you ever need to know, was damp brown sugor. Right now they are in Sergeant Brown's basement. They're supposed to be very valuable.

FUNERAL RITES FOR SKIPPER OF STEEL PIER

Funeral arrangements for Captain Willard Wade, 69, of Waldboro, Me., master of the S. S. Steel Pier, the Provincetown excursion boat, who died of a heart ailment in the port warden's office, 86 Broad street, were to be completed today.

Captain Wade and his twin brother, Captain Millard F. Wade, who was Boston port warden at the time of his death a year ago, were so much alike that even close friends had difficulty in telling them apart.

They were known from Maine, where they first went to sea, to South America, where they made port many times in their careers.

LOUIS B. GOODALL

Funeral services for Colonel Louis B. Goodall, 83, former Maine congressman and one of that state's leading textile manufacturers, who died yesterday after a brief illness at his home in Sanford, will be conducted at 2 p. m. tomorrow from his late residence.

HERBERT WOOD LEACH

The funeral of Herbert Wood Leach, 76, who died yesterday at his home, 188 Laureston street, Brockton, will be held Saturday afternoon in Penobscot, Me., where he was born.

His death closes one of the most dramatic chapters in the history of the exploration of the North Pole. He was the last survivor of the ill-fated steamer Jeanette, which sank below the Arctic ice in 1880.

With Lieutenant-Commander G. W. DeLong, Leach and 11 other survivors continued on to Siberia, and received aid there. A few years ago he received the Congressional Medal of Honor for heroism.

REV. WILLIAM W. BUSTARD

Funeral services for the Rev. William W. Bustard, 63, one of the country's best-known Baptist evangelists, and former pastor of the Dudley Street Baptist Church, Roxbury, who died yesterday at his home in Delmar, Cal., will be held there at 2:00 p. m. tomorrow.

MRS. MARY O'MALLEY

Solemn high mass of requiem, for Mrs. Mary O'Malley, 89, mother of Walter J. O'Malley, assistant corporation counsel for the City of Boston, who died yesterday at her home, 50 Hastings street, West Roxbury, will be celebrated at 11 a. m. Saturday in St. Theresa's Church.

MRS. SARAH LAMBIRTH

Funeral arrangements for Mrs. Sarah F. Lambirth, 86, wife of James R. Lambirth, professor emeritus of Massachusetts Institute of Technology, who died yesterday at her home, 11 Grasvenor road, Jamaica Plain, were to be complete today.

RAYMOND WARREN

Funeral arrangements for Raymond Warren, 48, of 17 Coolidge avenue, Haverhill, who died at Gale Hospital yesterday as a result of injuries received when he was knocked down by an automobile Tuesday, have not been completed.

MRS. LIZZIE TAYLOR

The funeral of Mrs. Lizzie Taylor, who died yesterday at her home, 7 Myrtle street, Stoneham, will be conducted at 2:30 p. m. Saturday from the First Congregational Church, Stoneham.

MRS. CAROLINE R. SOMERS

Funeral services were conducted in Washington yesterday for Mrs. Caroline R. Somers, a native of Boston and long a resident of this and other New England cities.

She was the mother of Lee Somers, former Boston newspaperman now executive assistant to the president of the American Federation of Government Employes. She died Sunday after an illness of over a year.

KING CAROL
Ends Bedtime Stories

Bucharest, June 27 (AP) — Thirteen-year-old Prince Mihai (Michael) asked his father, King Carol, today to cease putting him to bed in recognition of his having passed school examinations with honors.

The prince protested his school reports prove he is no longer a baby. The king acceded to his request.

Ever since former Queen Helen left Rumania three years ago because of her divorce from Carol, the king has read a bedtime story to Mihai and lulled him to sleep each night.

HARVARD 'EAR'
Can Hear All Sound

Just how loud is the chirp of a cricket? Or the chirp of a new-hatched robin??

Harvard scientists in the Cruft Laboratory have developed a supersensitive "ear" which is able to detect supersonuc sounds inaudible to the human ear.

The device, perfected by Professor George W. Pierce and assistants, consists of rochelle salts, which is put into a horn shaped like the half of an egg. When the sound strikes the crystals an electric current is set up between the two metal plates which hold the salts.

Woman Ends Life

Despondency over continued poor health was given today as the cause of the suicide of Mrs. Susan Brittan, of Commonwealth avenue, Allston. She inhaled illuminating gas.

HELEN C. FRICK
Pays $19,525 Tax

Beverly, June 27—Helen C. Frick, daughter of the late Henry Clay Frick, steel and coke magnate, was the first person to pay the 1935 Beverly taxes. Her tax, $19,525, on her Pride's Crossing show place, was the largest individual return made, city officials said.

The United Shoe Machinery Plant here paid $98,449 in taxes, the largest return made by any corporation.

MONEY IN SHOE,
It Goes Anyway

William H. Robbins, 35, of Old street, Randolph, celebrated the Joe Louis victory with an utter stranger, he told police. The next he remembers was walking along Dudley street, which was odd, because he started the party in an automobile.

He found later he had lost $38. That, too, was add, because he had hidden it in his shoe.

FINANCIAL

Money to Loan

FINANCIAL

Money to Loan

NEED A VACATION?

'WE'LL ADVANCE UP TO $300 TO HELP YOU FINANCE IT

★

If you lack the cash necessary to enjoy a real vacation, come to see our manager today. Married or single, if you're employed and of good character, he'll advance you up to $300—let you have the cash within 48 hours. Best of all, you can repay in small monthly installments—and TAKE A YEAR OR LONGER TO PAY.

We advance Money for other worthwhile purposes, too ... BUY A GOOD USED CAR ... IMPROVE YOUR HOME ... PAY OLD BILLS.

COME IN PERSONALLY. OR ELSE WRITE OR 'PHONE

INDUSTRIAL BANKERS Inc.

BOSTON	73 Tremont St. Laf.	5337	
	2nd Floor, Tremont Bldg. License	22	
BEVERLY	222 Cabot St. Phone	250	
	Rm. 8, 2nd Fl., Rogers Bldg. License	181	
BROOKLINE	269 Harvard St. Asp.	0085	
	2nd Floor, Coolidge Cor. Bldg. License	160	
CAMBRIDGE	552 Mass. Ave. Kirk.	2800	
	Cor. Pearl St., Central Sq. License	71	
CHELSEA	417 Broadway Che.	2266	
	Room 2, 2nd Floor License	195	
DORCHESTER	761 Dudley St. Col.	5379	
	2nd Floor, Upham's Corner License	66	
EVERETT	471 Broadway Eve.	2144	
	2nd Floor, Howard Bldg. License	197	
LYNN	23 Central Ave. Break.	5320	
	2nd Fl., Security Tr. Bldg. License	122	
MALDEN	110 Pleasant St. Mal.	3473	
	2nd Floor, Rotary Bldg. License	107	
MEDFORD	25 High St. Mys.	1036	
	2nd Floor, First Nat. Bk. Bldg License	199	
NEWTON	313 Washington St. New.	5187	
	2nd Floor, Washington Bldg. License	201	
QUINCY	1400 Hancock St. Pres.	0210	
	2nd Floor, Granite Trust Bldg License	136	
ROSLINDALE	765 South St. Par.	6089	
	2nd Floor, Sullivan Bldg. License	204	
SALEM	62-64 Washington St. Phone	326	
	Ground Floor License	137	
SOMERVILLE	230 Dover St. Som.	3536	
	2nd Floor, Parke Snow Bldg. License	33	
WOBURN	323 Main St. Wob.	1430	
	2d Fl., Tanners Nat. Bk. Bldg License	205	

INDUSTRIAL BANKERS INC.

AT YOUR SERVICE

We shall be pleased to help you with your financial problems. We can grant you a loan of $50 to $2000 to suit your needs.

Loans are made within one day. Call, phone or write. You will always finds us at your service.

PILGRIM PLAN
24 SCHOOL ST. CAPITOL 7243
RM. 505 5TH FLOOR LICENSE 63

WE LEND MONEY on Liberal Terms

Quick, friendly service. Loans of $300 or less ... 1 to 20 months to repay. Come in, write or 'phone.

Auto Loans — Furniture Loans — Co-maker Loans — Combination Loans

NEW ENGLAND EQUITY CORPORATION
453 Washington St. 3rd Fl. Rm. 303
Phone LIberty 1734 License 57

MONEY FOR ALL YOUR NEEDS
CALL, WRITE OR PHONE LIB. 5067
M-A-C PLAN
333 Washington St., Rm. 302. License 152

1 Hour Service. No Red Tape
AUTO and TRUCK LOANS
AMERICAN FINANCE CORPORATION, LICENSE 23
Room 227 Park Square Bldg HUB. 1313

PROMPT LOANS COURTEOUS
On Salaries, Autos, Stocks. License 231
Bankers Finance Corp., 18 Tremont St. Laf 0319

WE SPECIALIZE IN 2ND MORTGAGE
LOANS TO HOME OWNERS
Very Small Repayments. Hub Finance Co.
600 Washington St. LIberty 8410

LOANS ON SALARIES, Business, Autos, Furniture. No Endorsers. License 238
COLEMAN FINANCE CORP.
333 Washington St., Boston HUB. 3253

TRUCKS and AUTO LOANS
FIDELITY LOAN AND FINANCE CORP. License 69.
457 Stuart St. Rm. 210, Boston KEN. 2730.

CAPITOL 9561 For Quick Cash. Capital Fin. Plan. 148 State St.

PERSONAL AND FAMILY LOANS

Will a cash loan help you? If so, call, write or phone our nearest office.

LOANS UP TO $300

To husband and wife keeping house and having sufficient income to pay small monthly installments. We also make personal loans without endorsements.

24 SCHOOL STREET - BOSTON
Room 301 Lafayette 0036
689 MASS. AVE. - CAMBRIDGE
Room 310 Trowbridge 8716
1 SALEM STREET - MALDEN
Room 4 2nd Nat'l Bank Bldg. Malden 6653
License 82-117-177 Respectively

NATIONAL LOAN SOCIETY

LOANS

Made to wage-earners and salaried workers with endorsers. Loans made on furniture without endorsers. Auto loans—on new car purchase or your present car.

BOSTON MORRIS PLAN CO.
209 Wash'ton St., Boston. License 62
Roxbury and Cambridge

LOANS on furniture. Lawful Rates. Est. 40 Yrs. License 8 E. K. BRIGGS CO., 180 Washington St., Room 7 Capitol 8592

HEIRS' ESTATES, closed bank certificates, legacies stocks. 40 Court St., Room 1206.

Death Notices

EASTMAN—At the Boston City Hospital, June 25, Melville R. Eastman. Funeral services at the home of his mother, Mrs. Matilda Eastman Gill, 142 Dorchester st., South Boston, Friday, June 28, at 2 p. m. Relatives and friends invited.

FINNERAN—In Charlestown, June 26, Mary, widow of Martin F. Finneran (nee Kennedy). Funeral from her late residence, 46 Carney St., Saturday, June 29, at 8:15 a. m. Requiem mass at St. Francis de Sales Church at 9 o'clock. Relatives and friends invited.

HUNTER—In this city, June 25, John P. Hunter of 55 Corbet st., Dorchester, in his 77th year. Funeral services at the chapel, Forest Hills Cemetery, on Friday, June 28, at 2:30 p. m. Relatives and friends invited.

WIGHT—In St. Petersburg, Fla., June 23, William A. Wight in his 73d year. Funeral services at the home, 14 Winnemay St., Natick, Sunday, June 30, at 2:30 p. m. Relatives and friends invited to attend.

10 Funeral Directors

Graham Funeral Service
1770 WASHINGTON ST.
Special Funeral $125 Non-Sect.
Special Funeral Metal Casket, $314
Service Available anywhere in N. E.

WM. J. GORMLEY Funeral Service, Funeral Home 2660 Wash. St., Roxbury High. 3555. Personal attention always

Briggs Funeral Service, Inc. Quality and Service. 1116 Boylston St. Kenmore 7673.

10 Funeral Directors

J. S. Waterman & Sons
Funeral Directors
497 Commonwealth Ave., Boston

11 Granite

Sullivan-Westerly Granite
USED FOR THE FINEST MEMORIALS SINCE 1831; SUPPLIED BY ALL LEADING DEALERS.
Sullivan Granite Co., Westerly, R. I.

11A Monuments

10% SAVING
40" HIGH CRAIG 40" LONG
Barre, Vt., Quincy or Westerly Granite $139
Lettered and set complete in N. E.
Write for designs and prices.
THEO. J. CRAIG
178 Water St., Quincy, Mass. Granite 1607-R.

12 Florists

Appropriate Remembrances
Spray Fresh Roses $3.50 up
Spray Fresh Carnations $3.00 up
Fresh Floral Wreaths $5.00 up
Penn The Florist
CAN BE SENT BY WIRE ANYWHERE ANY TIME
PENNPHONE LIB. 4317
124 TREMONT ST. BOSTON

4th SPECIALS of JULY

a new high in quality

Let's Go Places

USED CAR SALE

Pleasure Preferred

a new low in price

4th SPECIALS of JULY

ANNOUNCEMENTS

WHERE TO STAY! WHAT TO DO!

Hotels

BOSTON

THE ARGONNE HOTEL
4 Bulfinch Place, Boston
Catering to Gentlemen Only
Rooms $1 to $2 a Day. $4 to $10 Weekly

HOTEL BELLEVUE
Located in the center of Boston on Beacon Hill. Moderate weekly rates for rooms overlooking Boston Common.

HOTEL BRADFORD
Rates $2.50 Single. $3.50 up Double
Air Conditioned Grille
Popular prices. For reservations Han. 1400

HOTEL BRAEMORE
One of Boston's finest apt. hotels. Permanent, transient guests. Send for folder. 466 Com'w'lth Ave., Boston. Ken. 4600

HOTEL GRALYN
Convenient and economical; exclusive locat.; single and double rms., kitchen priv., hotel service. 20 Charlesgate West. Ken. 3000.

KEEFE'S HOTEL
323 COLUMBUS AVE., BOSTON
Rooms $1.00 per day and up.
Every Room an Outside Room.
One minute walk from Back Bay Station

HOTEL OSMUND
342A Huntington Ave., opp. Mechanics Bldg.
Daily rates: Single $1.00; Double $2.00
Weekly $5.00 to $8.00
Running hot and cold water all rooms, shower baths.

PARAMOUNT GRILL
13 BOYLSTON ST., BOSTON.
Boston's Talk of the Town.
Broiled Live Lobster, 50 Cents.
Half Broiled Spring Chicken, 45 Cents.

HOTEL MANGER
3 Glorious Days $10
ALL EXPENSES PAID

THE MYLES STANDISH HOTEL
FOR SUMMER COMFORT
A 3-room suite—moderately priced consisting of large, luxurious living room, bedroom, dinette, kitchenette. Com. 4500.

HOTEL SHERATON
On the Charles—91 BAY STATE RD.
Pleasant Rooms, twin beds, bath
From $3 Single—$4 Double

Hotel Technology Chambers
8 Irvington St., Boston
Rates $1.00 per day and up. Weekly rates.
A Hotel for Men. Showers—Restaurant.

HOTEL TOURAINE
BOSTON'S SOCIAL CENTER
Special Summer rates to tourists.
Visit the Cafe Royal. Hancock 3500.

HOTEL VENDOME
Commonwealth Ave., off Copley Sq. You'll like the large airy rooms. $2 single—$4 double. Special Monthly Rates.

FRAMINGHAM

The Birches Framingham, Mass. A real home for gentlewomen. Everything conducive to their health and happiness. Mrs. Eva A. Traiser, Fram. 2235. Hyde Park 1290.

BRANT ROCK

Como Hotel EUROPEAN OR AMERICAN Brant Rock. Tel. Marsh. 413.

MARBLEHEAD

OLD MARBLEHEAD FEDRICK HOUSE
Colonial Home (1756) Full of Historic Interest. "The Spirit of the Old with the Comforts of the New." 63 Wash. St. Tel. 4.

MARBLEHEAD NECK

SEA GULL INN Marblehead Neck, Mass.
Occupies one of the sightliest locations, overlooks harbor and ocean. Rates in keeping with times. Tel. 621.

CAMBRIDGE

AMBASSADOR APARTMENT HOTEL 1737 Cambridge St., Cambridge, near College. Distinctive and moderate priced; furnished and unfurnished, 1, 2 and 3-room suites. KIRkland 6624.

15 Lost and Found

A NEW SERVICE

Is offered for "Lost and Found" advertisers in the Boston American. Every notice appearing in the column is kept in a special file for six months. Whenever you lose anything or find anything get in touch immediately with the Boston American's Lost and Found Service. Just phone Liberty 4000, ask for Miss James.

REWARD

For return of diamond platinum bar pin lost in Jordan Marsh or shopping district, Boston, June 25. Call Beacon 3756 after 6 P. M.

$25 Reward for return of tan wardrobe bag and contents taken at Broadway Diner in Raynham Thursday night. No questions asked. Call Belmont 2333-W.

LOST—About 1 a. m., silver fox neckpiece in front of 1219 Commonwealth Ave., Allston. Return 29 Boulevard Terrace, Allston; reward.

LOST Wednesday; billfold, registration and license, sum of money; market district. Liberal reward; no questions. Everett 1607.

LOST—Package false teeth, between Lynn and Boston. Reward. Harrison Dispatch, 64 No. Wash. St.

LOST—Large yellow cat, double front paws, in Brighton, Wednesday. Reward. No questions asked. Algonquin 3031.

FOUND—Wire haired fox terrier; collie male. Call Miss James, Liberty 4000.

16 Personals

Personal: Madeline C. Get in touch with Jim. Husband badly hurt.

17 Information Wanted

PERSONS who assisted colored woman injured by street car on Tremont St., Wed., June 19, 1935, at 10:15 p. m., kindly communicate with Box Z140, American.

19 Beauty Aids

Realistic Wave, Complete $5
Genuine realistic pads used.
Most pleasing results guaranteed.
8 Winter St., Rm. 710. Boston. Lib. 8283.

Frederiske Permanent Wave $5.00. French Facials and Bleachings a Specialty. MARIE'S BEAUTY SALON, Rm. 612, 8 Winter St. Lib. 3460.

PERMANENT SPECIALS $4, $6, $8 Taylor Beauty Shop, NEAR DUDLEY STA., 16 Warren St., Rox. High. 6545.

SHAMPOO—Finger wave dries in 15 mins., 75c. Permanent, $2.50 up, complete, Annette, 8 Winter St., Rm. 910. Dev. 7265.

20 Beauty Instruction

STUDLEY BEAUTY SCHOOL
Thorough training in every branch; expert teachers. 8 weeks' course, $50. Easy Terms. Discounts for cash. Send for circular. We help place students. 125 Tremont St., Room 503. Devonshire 7634.

Drugs

When Others Fail Try Cheney's
Cheney's Reliable Remedies. Most complete stock of rare and valuable drugs in United States.
G. S. Cheney & Co., 15 Union St.

Howe & French Importers - Dealers Drugs - Chemicals
Est. 1834, 101 Broad St. Hancock 5910.

ANNOUNCEMENTS

Hotels

CAMBRIDGE

HOTEL CONTINENTAL
A delightful place to stop in Cambridge.
Tariffs—From $3 to $10 per day.
Colonial Grille—Piccadilly Inn

NAHANT

Hotel Tudor, Nahant, Mass.
American Plan, $4.00 up.
Famed for grand ocean views.
Excellent fishing and bathing.

ONSET

ONSET—Waterfront; board, room, reasonable; particulars. Pointsend, Box 44, Point Independence, Mass. Wareham 373-M

PLYMOUTH

PLYMOUTH ROCK HOTEL
Plymouth, Mass., overlooking the bay
European plan a la carte restaurant
Cool—quiet—comfortable, mod. prices

REVERE

HOTEL CAVANA, DAY OR WEEK, REMODELED HOTEL. Very reas. All modern impts., 424 Ocean Ave. REVERE 1237.

SCITUATE

Joyce Guest House Hatherly Road, Scituate, Mass. Home cooking, near beach. Reas. Box 23.

STOW, MASS.

STOW COUNTRY CLUB INN, Stow, $15 week. Ride, swim, tennis, dance, etc.

WINTHROP HIGHLANDS

CLIFF HOUSE
American Plan $4.00 up daily
$20 up weekly. World's prettiest spot
Wintnrop Highlands, Mass., on the ocean

26 Where to Dine

DINI'S SEA GRILL
SPECIAL DINNER 85c—$1.00
SPECIAL NOON LUNCH 50c—75c
94 TREMONT ST., BOSTON CAP. 8088

O SOLE MIO American-Italian restaurant, 238 Tremont St., Boston, Mass. Famous for steaks and lobsters. Specializing in Italian dishes. Open daily 11 a. m. to 1 a. m. Phone Devonshire 9563.

Barney SHEFF King of Delicatessens Boston, Revere, Roxbury

SUDBURY

Sudbury Arms $1 Chicken Dinner. Dancing. Route 20. Sudbury

WOLLASTON

Devine's On Wollaston Blvd. Clams, Chips, Sandwiches, Lunches.

WINDHAM N. H.

Club Mirimar "ALWAYS SOMETHING DOING," DANCING
Route 28 to Bella Vista, at Cobbetts Pond

NANTASKET

Mike Burns' Golden Fried Chicken 70c. Lobster, Steak. 407 Nantasket Ave.

Sea Breeze Cafe On the Boulevard. Best foods, cool surroundings.

LYNN

PARADISE Restaurant. 441 Union St., Lynn. Italian-American Dinner $1. Dine-Dance Till 1 A. M.

CONCORD N. H.

NARDINI'S LUNCH OR FEAST Always open. Concord, N. H.

MIDDLEBORO, MASS.

Finn's Sea Grill Stuart Waterfield's Orch. Middleboro on Cape Rd.

PORTSMOUTH, N. H.

Foyecliff Inn Special Shore Dinners. 2 Miles from Portsmouth. Route 1.

Golf

SAGAMORE SPRING **GOLF** Morn. 25c. Aft. 50c Sat., Sun. $1. One mile Beyond Lynnfield Centre, on road to Middleton.

Pinewood COUNTRY CLUB. 18 holes. Saxonville, off new turnpike

CEDAR GLEN North Saugus **Golf** 10 Min. Everett Sq. Route 1 to 129

24 Dancing

15 PRIVATE LESSONS $5
UPTOWN SCHOOL—MODERN DANCING
330 Mass. Ave., at Hunt. Tel. CIR. 9068
Personal Direction Miss Shirley Hayes
Newest Steps, Fox-Trot, Waltz, "400," etc.
BEGINNERS GUARANTEED TO LEARN HERE
Classes nightly with orch. Hours 10 A. M. to 12 P. M.

DON'T WASTE TIME. GET QUICK RESULTS
BALLROOM Guaranteed in 4 LESSONS TAP ALSO
"MY REPUTATION IS YOUR PROTECTION"
PROF. RITTER 177 Tremont St. DEVonshire 7330

BOSTON School of Dancing **BALLROOM**
PRIVATE INSTRUCTION 152-A Hunt. Ave. Cor. W. Newton St. **Cir. 6891**
ADULT BEGINNERS—RESULTS GUARANTEED!

William H. O'Brien 240 Hunt. Ave. Tel. Circle 6526. Classes Mon., Tues., Thurs., Sat. Private Anytime. Open All Summer.

STRICTLY PRIVATE LESSONS
295 HUNT. AVE. KEN. 4896 **50c** BEGINNERS GUARANTEED NEWEST STEPS
ULLVEN DANCE STUDIO

Copley School Modern Dancing **3 Lessons $1** 177 Hunt. Ave. Strand Bldg.
ADULT BEGINNERS A SPECIALTY! CIRCLE 7941

3 PRIVATE LESSONS. Miss Shirley Hayes 330 Mass. Ave., at Hunt. Tel. Circle 9068 **$1**
Latest Steps. Beginners Guaranteed. Expert Instruction

FREE TRIAL LESSON. BALLROOM TAP. SYMPHONY STUDIOS, 335 MASS. AVE., AT HUNT. COM. 8159.

ACADEMY OF DANCING—Special Summer Rates! 1098 BOYLSTON ST., near Mass. Ken. 0328.

38 Dermatology

NOSES RESHAPED
Ears Set Back
FACE LIFT
All Featural Defects Corrected
Blemishes Removed
A. S. GIBSON, M. D.
154 Boylston St. Phone Lib. 4162 Est. 35 Yrs.

41 Medical

FREE, X-RAY

Examination, consultation and trial treatment absolutely free to all who call before July 1st, 1935. The X-ray and mercury quartz light treatment are accomplishing wonders in diseases of every description. No matter what your disease, Daniel J. Walsh, M. D., 18 Boylston St., Boston, Mass., fulfills the above offer. Office hours 10 A. M. to 5 P. M., Tuesday and Friday, 10 A. M. to 4 P. M. Closed Sundays and Holidays.

ECZEMA - PSORIASIS TREATED BY THE LATEST METHOD
INTRAVENOUS INJECTIONS WHEN NECESSARY. CONSULTATION FREE.
R.W.POWER, M.D. 32 BOYLSTON ST. HAN. 5938

PILES No need to suffer needlessly. Send for 20 page free booklet.
DOVER STREET CLINIC
18 Dover St. Dept. A. Boston, Mass.

BLADDER, KIDNEY and PROSTATE
Clinic Director, M. D., 48 Winchester St., Brookline, at Coolidge Cor., Reg. 5128-J. New non-surgical treatment. Quick, sure, and non-confining. Chronics solicited.

DIATHERMY TREATMENTS
Rheumatism, blood, skin; Dr. Allen's Clinic, 61 Dover St., Boston, Lib. 5977. Hours 9-12 and 7-8, except Sun., holidays.

GLASSES—Kryptoks. Rep. 'For Less.' Eyes Tested Factory, 4 Shawmut St., near Park Sq. Hub. 3895.

EMPLOYMENT

60 Employment for Women

WOMEN—Full or part time. Take advantage of your present contacts with friends and acquaintances. Sell hosiery, lingerie, dresses, aprons, shirts, ties and sox. All-year round necessities, easy to sell. Royal Crown, 76 Summer St., Boston.

WANTED—Exp. cutter and stitcher in mattresses and studio couches. Victory Mattress Co., 61 Wareham St., Boston.

WANTED—Experienced young girl for general housework. Good home. Oce. 0375.

61 Employment for Men

DIESEL-Minded young men mechanically inclined, now employed, who are willing to study during spare time for a position in the Diesel Industry. Rapid promotion and good pay. Write or call N. Y. Diesel Inst., Inc., 442 Little Bldg., Boston. Office open every evening. Saturdays until 6 p. m.

THE American-Advertiser offers SPECIAL low rates to persons who advertise for positions. For further information and assistance stop at the Classified Department, 4th floor, 5 Winthrop Sq., or telephone LIBerty 4000.

Cash for Coupons, Trading Stamps, Unused U. S. Postage Stamps, at Coupon Ex. 611 Wash. St.

FURNITURE storage, brick building, private rooms; 3 months to pay. MEDFORD STORAGE CO., 141 Main St. Mys. 0047.

63 Positions Wanted By Men

SINGLE, experienced Am. wants work at hotel, camp or cabins. Free trans. for trial wanted. G. H. Brown, 70 Huron Ave., Cambridge.

64 Employment for Agents and Canvassers

RENT A CAR CURRENT MODELS, $3.75 DAY—ALLOW 50 miles. No other charge. MT. AUBURN RENTING SERV., 25 Scollay Sq., Boston, LAF 7628.

WANTED—Man with car. Route experience preferred but not necessary. Rawleigh, Dept. MAF-20-M. Albany, N. Y.

RENTALS

85 Unfurnished Apartments

R. H. WHITE—BOSTON AMERICAN—ADVERTISER

FREE RENTAL BUREAU

For complete information about any kind of rentals, furnished or unfurnished; hotels or business locations, you are invited to make use of this free service. Call at the Rental Bureau on the Fourth Floor at R. H. White Co.

BARBARA HOLMES
Will be glad to help you.
Corner Bedford and Washington Sts.
or
Telephone HANcock 4100
9:00 to 5:00

LARGEST AND MOST COMPLETE RENTAL BUREAU SERVICE IN BOSTON CO-OPERATING WITH BOSTON REAL ESTATE MEN, OWNERS AND OPERATORS

85 Unfurnished Apartments

FENWAY

Apartment consisting of 3 large bedrooms, tiled bath with stall shower, living room, reception hall, dining room and kitchenette, entirely rebuilt and modernized; a most beautiful setting for a city apartment home—overlooking a marvelous landscape of water, trees, garden, etc. For a distinctive suite with plenty of sunshine, light and air, call at 30 The Fenway, see Supt., or telephone Liberty 2297 or Stadium 5033.

BAY STATE ROAD
Exclusive Apts., Moderate Rentals
226-232-236-264-270. Owned by Boston University, fronting Charles River; all outside exposure, "5 minutes to Park St."; 4-5-6 rooms, bath, refrig. Res. Mgr., 270 Bay State Road. Apt. 17. Ken. 2444.

DESIRABLE BACK BAY APTS.
Park Drive: 1-2 rooms, $35 up
Huntington Ave.: 1-1 and alcove, 2 rooms, $30 up.
West Newton St.: 5 rooms, $60 up.
ROB'T A. BROWNE, INC.
Liberty 2205. ASK FOR MR. SLOANE.

COMPLETELY RENOVATED 1-room suites with private telephone; suitable for office, studio or living quarters. Apply COLEMAN GILBERT ASSO., Com. 2212.

$20 So. Boston, 153 Broadway, 5 sunny rms. Imp'ts. Apply 162 Broadway.

$30 468 Brookline Ave. 3-rm. apt. White sink, cont. hot water, steam heat.

CODMAN SQUARE
5-6 room modern heated apts., janitor serv., available now summer rates. Ken. 4189 or Col. 1717.

ARLINGTON—5 rms., all impts., screened porch, garage, $40; handy location. 4047-M.

BACK BAY—6 rms., htd., refrig., Craftex, park., $50. 32 Falmouth St. Ken. 2800.

BROOKLINE—6-room upper apt., reception hall, sun porch, separate oil heater, frigidaire, garage, $70. 33 Bowker St. Longwood 3956.

BROOKLINE—7-rm. upper, 2 sun parlors, refrig., parking, best loca., $60. Newton North 6511-R.

DORCHESTER—Codman Sq., 4 modern rms., sunparlor, white sink, oil burner. 82 Armandine.

DORCHESTER—Fairmont sect., 6 rms., mod., ht. wt. ht. Garage. A-1 cond. 86 Fairmont.

DORCHESTER—Newly renovated; 5 rms., recept., $35, adults. 44 Bellevue St. Col. 1458.

DORCHESTER—Franklin Park, 3 rms., recept. hall, Craftex walls, tile baths, shower, refrig., oil heat. $45. 85 Esmond St.

DOR.—5 rms., recpt., steam heat, 1st fl. Off Gallivan Blvd.-Ashmont. $35. 15 Verdun St.

DORCHESTER—15 Puritan Ave.; lower 5 rms., 2 fam., white sink, garage, adults. Col. 0764.

DORCHESTER—7 nice rms., polished flrs., fireplace; adults; reas. 38 Romsey St.

HYDE PARK—3 rms., alcove, bath, etc., white sink, heated, $30. 448 Huntington Ave.

JAMAICA PLAIN—Apartment, living room; kitchen with breakfast nook, two chambers and bath, refrigeration, $30. Endicott 8694.

JAMAICA—Nr. Pond sec., lower 5 rms., recept., $33; piazzas. 5 Westerly St. Jam. 3399-W.

MILTON—5 rms. recept. hall, gar., 1st flr., hot water heat, Mattapan Sq. dist., $40. 14 West St. off Blue Hill Parkway.

NEW YORK—If you contemplate living in New York write to Jean Holmes, the New York American Apartment Hunter, 1834 Broadway, New York City. She will furnish you with the finest vacancies available at whatever rental you are able to pay.

ROXBURY—6 rms., newly renov., $40, with heat $50. 5 Dennison St. Gar. 7818.

SOMERVILLE—67 Columbus Ave., 4-rm. heated apt, impts, handy loca. $40. Som. 3915-R.

WALTHAM—Attractive modern 6-room single, garage, $40. Watertown, 6-room single, newly renovated, $33. Middlesex 2970.

WINTHROP—7 beautiful rooms, hot water heat, piazzas, near beach. Ocean 2239-W.

W. ROXBURY—Modern 2-family, 5 rooms, sun parlor, garage, $45. Adults. Asp. 1460.

$5 WK.—4 rms. and bath, newly renovated. 16 Laconia St., Boston. Hub. 1079.

86 Furnished Apartments

NEAR City Hospital, 35 Worcester Sq. 1-room kitchenette suites, all conveniences, $5-$6-$7. See these before moving. Com. 8421.

FENWAY—Sublet my nicely furn. 2 rms., alcove, to Sept. 15, reas. 95 Park Drive. Ken. 4953.

BACK BAY—Nicely furn. 1-2-3-rm. apts. $20 up. Apply 41 Astor St., office.

ROXBURY—Furn. heated 3 rms., kitchenette; radio, piano, gas, light, $40; winter $45. High. 4712.

REAL ESTATE MARKET

75 Houses for Sale

Absolute Public Auction Sale
OF
200 Large Well-Located Building Lots, Saturday, June 29, at 2 P. M.

This beautiful property adjoins the great Suffolk Downs Race Course which will open July 10. Lots are high, sightly, and near all conveniences. Desirable home community. Terms of sale: 10 per cent of purchase price agreed upon on day of sale, 15 per cent upon taking title and deed to property, balance payable on each lot $10 per month.

All lots will absolutely be sold to highest bidder, regardless of value. Buy this property at your own price. Our loss; your gain. 30 valuable prizes *to be given away* free.

Phillip McMorrow
For Information Call LIB. 8442.

HOW TO GET THERE FROM BOSTON
By Auto via Sumner Tunnel—Drive through East Boston to Orient Heights, straight through to Orient Ave. to property.
By Elevated—take Gladstone St. car at Maverick Sta., E. Boston, to Orient Ave. Courteous representative on property every day, 10 A. M. to 8 P. M.

BROOKLINE Well built, large old residence. Can easily be remodeled. Price $12,000; bank mtg. $8,000. Make offer. Owner, Needham 1467.

FIRE INSUR., MONTHLY PAY'TS 55 KILBY ST. LIB. [illegible] **WAMCO**

ARLINGTON HEIGHTS—Summer St., 576, semi-bungalow, 6 rooms and garage, fireplace, oak floors, gumwood finish, steam heat; price $5200, $200 cash, balance 1 bank mortgage; $50 per mo. pays all carrying charges, reducing mortgage $10 monthly. O'Leary, bank's agent, 1193 Mass. Ave., Arlington Heights.

NEW 6-room brick house in NEWTON Centre. This is an exceptional buy; it has 2 TILE BATHS and shower and TILED KITCHEN; gov't loans carry this home. 34 Brentwood Ave., off Homwell St. Newton Ct.

NEW 7-room brick Colonial house in NEWTON, breakfast rm., game rm., extra lavatory on first floor; small down payment and gov. loan for balance.
122 CLARK ST., NEWTON CENTRE

NEWTON—Single, $55, good location. Newton Centre—6 rooms, garage, screened porch. T. H. Burns. Newt. North 0570.

WINTHROP—11 Chester Ave., near Thornton Sta., 8-rm. single, 5000 ft. land. Ocean 1770.

JAMAICA PLAIN, $6800—Modern 11-rm. single, sun parlor, large lot. Quiet. Jamaica 3894.

ARL. HEIGHTS—Brand new 7-rm. bungalow, garage, $4200. 49 Park Ave.

BROOKLINE'S newest, distinctive home development, Parkway Homes, Inc., 358 Russett Rd., Brookline.

MILTON—12 rms., fireplaces, oil ht., ½ acre fruit. Nr. Cunningham Pk. Blu. 4374.

MEDFORD—Near Fells, 7-rm. single, 2-car garage, good cond., $3800. Mys. 5457-R.

RENTALS

86 Furnished Apartments

AMBASSADOR HALL APTS.
FURNISHED—UNFURNISHED 1-2 rms.
14 Ivy St., Boston—Ken. 1533.

BEACON HILL 2 Rms., kitchenette, bath; radio, piano, elec., tel. supplied. 128 Chestnut St. Janitor or CAP. 6500. Mrs. Heard, eves.

87 Houses For Rent

W. ROXBURY—6 rms., 3 yrs. old. Mod. impts., shower, garage. Parkway 3529.

88 Summer Camps and Cottages

ALLERTON HILL, HULL
Fully furnished cottage on large lot of land, has 7 chambers, 3 baths, 4 fireplaces, 2 large screened porches, furnace heat, gas range. Exceptional view of harbor and ocean. For appointment call Trowbridge 3915.

AT beautiful Nahant, 6-room ocean front cottage; also 3-room suite, bath completely furnished, season or weekly, reas. Everett 1663.

MARSHFIELD—5-room, delightful cottage, screened porch, furn.; reas. Tal. 3109.

GLOUCESTER—10 rms., bath, 2 firepls., screened piazza. For appt. Hodgman. Som. 0126.

HINGHAM—Cozy furn. 4-rm. cottage, impts., bathing, 2 wks. or month. Col. 5724.

LAKE BOONE—6 rms., electricity, screened porches, good bathing, $100 season. Wellesley 1044-W.

NANTASKET—Strawberry Hill, 7-room cottage overlooking water, piazzas. Gra. 2396-R.

POINT OF PINES—Desirable 3 rooms, furn., nr. station, priv. beach. Rev. 1200-W.

SHARON—Cozy 4-rm. furn. cottage, elec. Very Reas. Thorner, Jam. 0865, Lib. 1245.

COME TO HULL, NANTASKET
NEW ENGLAND'S VACATION LAND

88A Places for the Summer

$100 Season. 5 rms., partly furn. Gas, light, toilet, step to water. Revere 2102-R.

$125—Oak Island, Revere. Attrac. furn. 3-rm. bungalow, near water. Quigg, 102 Arcadia St.

SPEND your vacation or week end at Jerico Beach, Scituate; beautiful rooms, meals optional; reas. Mrs. K. F. Quinn, Jericho Rd., Scituate, Mass. Opp. Yacht C.

QUINCY—Waterfront, 2 adjoining rms, also single; meals or kit., privileges. Gra. 3699-M.

REVERE—4-5-rm. apts., $100, $150 season. Near track and beach. 1329 North Shore Rd.

REVERE BEACH—Airy rms. in private cottage. Home food; park., $8-$10. 92A Arcadia St. Revere 0988-W.

WINTHROP BEACH APTS. Mod. 2 rm. furn. suites, $75 season. Best loc. near everything. Ocean 0945.

WINTHROP, BEACH STATION—Overlooking water; mod. 7 rm. furn. apt., piazza, shower. 33 Shore Drive.

WINTHROP—Beautiful room with sun parlor, kitchen privileges, adults; right on Beach. 83 Shore Drive.

WINTHROP BEACH—Overlooking ocean, 2 lovely rooms, kitchen privileges, 1 minute to Beach. 45 Forrest St.

WINTHROP—2 nicely furn rms. in private home, 2 minutes to beach, and trains. Suit. for couples. 57 Beacon St.

WINTHROP—Overlooking water, 2-5-rm. apts, bath, $200-$300 season. Ocean 2308.

89 Rooms for Housekeeping

FURNISHED 2 rms., kitchenette, private bath; up to date. 480 Main St., Medford. Mys. 3218-J.

CAMBRIDGE—25 Lee St., lovely furn. hskg. room; everything furn; reas. Kir. 0498.

CAMBRIDGE, 61 Fayette St.—Pleasant room and kitchenette, everything supplied; also single room.

CAMBRIDGE—930 Mass. Ave.; hskg. rooms, near Central Sq.; all conv.; reas.

COOLIDGE COR.—116 Marion St.: Attractive rm., kitchenette; gas range, etc. Beacon 5563.

DORCHESTER—Furn. 3-rm. suite, gas, elec. included, garage, near transit. Gen. 9476.

RUTLAND SQ., 45—Rm., kitch., free gas, elec., $6; other rms. $3 up. Com. 4146.

ROXBURY—Newly renovated kitchenette suites, elec., gas, linen incl., $7. 117 Dale St.

1 CONCORD SQ.—Furn. kitch. suites, steam ht., constant h. w., Tel.

REAL ESTATE MARKET

75 Houses for Sale

Reading 6 room English type, fireplace, garage; **$3950** conveniently located. $400 down. Exceptional Buy! 15 Smith Ave. MYS. 6400.

$6000 CASH. 15-rm. duplex, furn., on beach. See this bargain. Buy and rent rooms. Mrs. Lindquist, 68 Beacon St., Winthrop Beach.

SUMMER homes for sale or rent in Marblehead. Ask Joe Greene, 1 Sewall St., Marble. 410.

BIG BARGAIN—Cottage and land near Beach in Revere. Write Boston American, Box Z-124.

ONE-HALF duplex in Roxbury; can be used as single or 3 family. Price $3500. Apply 108 Cedar St.

NEEDHAM—Carleeta Park, single homes just built, garages. James White, Needham 1178.

EAST WEYMOUTH, $1400—4-room cottage, easy terms. Call Bank, Lib. 5437.

BUNGALOW—5 rooms modern, $350 down, Weymouth. Mr. Browne. Han. [illegible]

LEXINGTON—8-rm. Stucco, oil heat, Frigidaire, 2-car garage, 20,000 ft. lot. Lexington 0681.

AUCTION SALE of "The Elms" at Swansy Factory Village, June 29.

75A Business Opportunities

STORE, 8-rm. house on Newburyport Turnpike. Wonderful opportunity. Rent, sell. Malden 1395.

TYDOL Gas Sta. with 16 garages, also lot land. Busy cor. location. Mystic 2245-W.

TIRE STORE doing a large volume of business. Reas. 815 Comm. Ave., Boston.

EST. Shoe Repairing, best equipped, good bus. at sacrifice, other bus. Breakers 8707.

77 Lots for Sale

VISIT beautiful Nabnassett Lake, Westford, Mass. Cottage lots as low as $5 down.

RENTALS

89 Rooms for Housekeeping

W. NEWTON ST., 38, cool rm., over park, gas, elec., parking free; very reas. Com. 6063.

91 Rooms with Board

UNUSUALLY pleasant room; atmosphere of a small Inn. Breakfast and dinner served, $12 and $15 week. Central location. Winchester 2334-M.

WHITMAN—Board and room for business or retired people, $12. Whitman 249-W.

92 Rooms Without Board

LIVE AT THE
YMCA Rooms for young men $3.50 to $7 per week. Free auto park. 316 Huntington Ave. KEN more 7800
Membership necessary.

ASHMONT STATION—Large, furnished room, private family, twin beds if desired. Talbot 0382.

COMMONWEALTH Ave., at St. Mary St., very desirable room, in private apt. Com. 9050.

BEACHMONT—265 Bradstreet Ave., nr. beach, cool rms. for men, $3-$4-$5; board $12; next bath.

BEACON HILL—49 Pinckney St. Very comft. rms., 5 min. to town, $3 up. Laf. 9823.

CAMBRIDGE—107 Inman St., cozy rm. in fine home; all conv., $3. Kir. 0891.

CAMBRIDGE—22 Magazine St., Suite 4, Cozy rm. in priv. apt. Reas. Tro. 2938.

CAMBRIDGE—Lovely rms. in the finest loc., near Harvard Sq.; reas. Tro. 7145.

CAMBRIDGE—62 Western Ave., 2 fine rms. in priv. home.; clean, $2-$3.

DORCHESTER—Airy, clean rooms, $3-$4 week. Next to Fields Corner Station, parking. 38 Vinson St.

DORCHESTER—Nicely furn. rooms in private home; parking; handy to everything. 4 Blackwell St.

DORCHESTER—Opposite St. Brendon's Church, large rm. and gar., $5. Gen. 0637.

MASS. AVE., 471, Nice sunny rms., $2.50 to $4. Cont. hot water.

MASS. AVE.—676; cool, comft. rms., central location; cont. hot water, free parking $3 up.

Matt. Well furnished rooms, nice bath, 1st. floor, 20 minutes to Park St., $4 and $5. 600 River St.

WINTHROP BEACH—Beautiful large rm. with kitchen privileges; 1 min. to beach. 11 Parkins St.

WINTHROP BEACH—Rooms with bathing across st., sunparlor, pk., nice home, $6 wk. Ocean 1170-J.

WINTHROP BEACH—Min. to water, beautiful rms. in priv. home, $5, $7 for two. C. H. Water, Ocean 1758-W.

WINTHROP—Front room for 1 or 2, in private family. Ocean 1569-W.

A-1 rms. for business [illegible] single, double; always hot wtr. $3 up. 40 W. Newton St.

202 BAY STATE Rd.—Rms. suitable for professional and business people; cont. hot water. Anna M. Dybeck, Cir. 6463.

NR. COOLIDGE COR.—116 Marion St., attractive airy rm. Priv. home. Bea. 5563.

93 Children Boarded

WILL board and care for child with room and breakfast for mother. $8. Eve. 4448-R.

NURSE will board child; private country home; pleasant surroundings. Melrose 2357.

CHILDREN over 2, country, plenty milk, vegetables, mother's care. Reas. Randolph 0387-W.

WANTED—2 children between 3-4 yrs., $5 wk., nr. playground. R. B., 584 Adams St., Dorchester.

CHILDREN to board; large yard, best care; room for parent. High 7141.

WILL board child over 2. Good home in Dorchester. Columbia 4496.

WILL board child; excellent care; no other children; country air. $5. Mal. 6598.

94 Homes for Invalids

NURSING Home, elderly, invalids, bed patients; good food, reas. Dr.'s refs. Tal. 0137.

95 Offices & Stores

ROXBURY CROSSING—Store space for rent at a reas. rate. 1214 Columbus Ave., High. 1734.

AUTOMOBILES

130 Automobiles For Sale

AUSTIN

AUSTINS $175 up; fully rebuilt, guaranteed, road tested; "40 miles per gallon." Crandall Hicks Co., 780 Comm Ave., open eves.

BUICK

Buick 1931 Sedan; in beautiful condition; very fine mechanically; the biggest value you'll ever find at $285; small payments arranged. Many others. C. E. Fay Company, 750 Comm. Ave. ASPinwall 4512. Open evenings. **$285**

1934 Buick De Luxe Sedan, 6 wire wheels and fender wells; low mileage; scarce model, $695; terms. Lawton Kenmore Motors, 596 Comm. Ave. KENmore 3630. Open evenings. **$695**

Buick 1931 7-Pass. Sedan. Six new tires, paint and upholstery like new; mechanically perfect. A real buy. Cash or terms. 976 Mass. Ave., Cambridge. TRO. 8446. **$375**

1930 Buick 5-Pass. Coupe, all De Luxe equipment, very small mileage. A beautiful car in every way. Will sell for only $295. Call McManus. Waltham 2966.

$50 Buick 1927 Standard Sed., good transportation. Dorchester Buick, 70 Talbot Ave. Open Evenings.

$145 Buick '29 Coupe, fine cond., good tires. Dorchester Buick, 70 Talbot Ave. Open Evenings.

'31 Buick Coupe, 66, paint, rubber, motor good. Tro. 4840. **$290**

$244.10—'31 Buick Sedan, clean; bal. due, repass. A' Lyons, 45 Brighton Ave. Ale. 9209.

'31 BUICK, 5-pass. coupe, clean, $245, 2 new tires, Melrose Garage, Mel. 3600.

'32 BUICK Sport Coupe, mod. 50. Very nice, $395. Melrose Garage, Mel. 3600.

MISC. FOR SALE

100 Certified Bargains

BRAKES Relined, adjusted. Official Station. **Harvey's**
1375 Boylston St. KEN. 3780

Invalid Supplies

WHEEL CHAIR in excellent condition; will sell very reasonable. Talbot 0382.

Lumber

ASPHALT SHINGLES 12½-in. strip only $6.50 Sq. Others as low as $4.00.
FRIEND LUMBER CO.
29 Gibson St., Medford. Tel. Mystic 5650.

Linoleum for Sale

COVER your bathroom with Rubbertex, any size, $4.95; within 10 miles. Davis Sq. Linoleum, 399C Highland Ave., Somerville, Pro. 0207.

Paints

DUPONT Chivo—a pure linseed oil For interior and exterior at GROSSMANS. 150 Granite St., QUINCY. Pres. 7100. **PAINT $2.24 GAL.**

Rugs

Rugs 9x12 FACTORY REJECTS Other sizes lower priced **$7.25**
COMMONWEALTH FELT CO., 76 Summer St., Boston

Stoves

NEW AND USED RANGES 42 Union St., Boston. CAP. 9649 **$15.00 Up**

101 Furniture—Household Goods

WICKER FURNITURE repaired and uphols., all kinds of seating. New England Reed. Cap. 1427.

103 Sewing Machines

SEVERAL repossessed electric sewing machines, terms to suit. 154 Pleasant St., Malden. Phone Malden 5760.

105 Radio and Equipment

PHILCO, 9 tubes, d. c. cons., $8.50; 8-tube R. C. A. cons., d. c., $10.50; other a. c. cons., $6.50 up; G. E., R. C. A., Philco auto radios $12. CENTRAL RADIO, 27 Central sq., Cambridge.

AUSTEN LAKE, the sports writer who finds the human interest hidden in the game and in the player, every day in the Boston American.

105A Typewriters and Repairs

NOISELESS
TYPEWRITERS
RENTED
3 Mos. $5.00
AMERICAN WRITING MACHINE CO.
171 FEDERAL ST. LIBerty 6195

109 Oil Burners

RANGE burners, $1.50; hot water heaters, $7.50. Cohen Sales, 28 Portland St.; Laf. 3675.

RANGE burners, $4.50 comp. Modern Mfg. Co., Inc., 31 Summer St., Lynn. Break. 6702

RANGE OIL BURNERS, $4 up; comp. guar. Tuck Sales, 40 Wash. Ave. Chel. 0032.

110 Coal—Coke—Wood—Oil

Rosetta Coal & Coke Co. Stove, nut and egg, $11.90; coke, $9.95. CALL EAS. 3061-M

112 Jewelery and Diamonds

GOLD

Licensed by Treasury to buy old gold, jewelry, dental gold, etc. Bring in or mail. Our 60-year reputation assures fair dealing. JASON WEILER & SONS, 376 Washington St.

LOANS or **CASH** ON GOLD, DIAMONDS AND SILVER Gov't license. SAGER BROS. & CO. Est. 1904. Hub. 8224 333 Washington St., 4th Floor. Room 410

BULOVA WRIST WATCHES $12.48 15 JEWEL
RUBIN MORSS, 278A TREMONT ST., Opp. Bradford Hotel, Cor. Common St.

SPOT CASH Gold, silver, diamonds, watches; any condition. State Jewelry Exchange, 195 Wash. St., near State.

Cash or Loan on Old Gold Diamonds and Silver. Simpson Loan Co., 1 Scollay Sq.

CASH for Old Gold in any form or condition. Gold Reclaiming Corp., 1125 Little Bldg. Lib. 4994.

GET MORE FOR YOUR DIAMONDS, GOLD, SILVER. J. D. SEIDLER, 333 WASH. ST., ROOM 312.

FULL VALUE FOR DIAMONDS, GOLD, SILVER. A. ATKINS, ROOM 706. 387 WASHINGTON ST.

117 Clothing for Sale or Rent

MEN'S SUITS JUST OUT OF PAWN ALL MAKES—STYLES Better Than Cheap New Ones **$8.95 UP**
SHAWMUT LOAN CO. 151 Broadway, Cor. Tremont

124 Boats and Accessories

OUTBOARD RENTED
Day, week, month, guaranteed. Johnson Lt. Twins, N. E. Outboard Hdqrs., Crandall Hicks, 780 Comm. Ave. BEA. 3377. Open Eves.

ARTHUR BRISBANE, the world's most widely read editor, columnist and commentator of events, every day in the Boston Evening American.

AUTOMOBILES

130 Automobiles For Sale

1st Anniversary SALE

RECONDITIONED GUARANTEED **TIRES**

TUBES ALL SIZES 15c ea. WITH TIRES

4.75-19 4.50-21 4.50-20	1.25	5.50-18 5.50-19 6.00-17	1.25
5.00-19 5.25-17 5.25-19	1.25	6.00-18 6.00-19 6.20-20	1.25
5.25-18 5.50-17 6.00-16	1.25	6.00-21 6.00-22 6.00-23 6.50-20	1.25
5.00-20 5.25-20 5.50-20 5.25-21	1.25	6.50-18 6.50-19 7.00-18 7.00-19	1.25

Every Other Size in Stock
Mail Orders—Dealers Wanted

PAUL'S for TIRES
—Next to Cadillac
838 COMMONWEALTH AVE., BOSTON
LON. 8916 OPEN EVES. TILL 9 P. M.

REPOSSESSED CARS
1931 Town Sedan, like new throughout, will turn notes over to responsible party for unpaid balance. 981 Mass. Ave., Cambridge. TRO. 5135.

AUTO REPAIRS TIME PAYMENTS! No Down Payment. Easy Terms
STRATTON MOTORS, INC.
972-4 Blue Hill Ave., Dor. Gen. 8503

NO CASH—YOUR CAR DOWN
Weekly Payments as Low as **$3**
MONEY-BACK GUARANTEE
The HENLEY-KIMBALL Co.
650 BEACON STREET

FINANCE Co. must sell 250 used cars. All models, makes and prices from $25 to $550. 192 Broadway, Somerville. SOM. 3128.

Autos Wanted
Call us or drive in. We give you the cash at once. 1182 COMMONWEALTH AVE. Tel. Longwood 8507

633—CLUB SEDAN, $250; clean, car. Danker & Donohue, Inc. Asp. 8225.

NEW TUBES 95c each **FIELDS** 1030 Comm. Ave., Boston

CHEVROLET

Chevrolet '31 Sport Phaeton. A very fine sport car; good tires and paint, upholstery like new; balance $4 per week. 974 Mass. Ave., Cambridge. TRO. 5135. **$35 Down**

1933 Chevrolet Cabriolet, low mileage; good tires; only $125 down; balance easy terms. A. & M. MOTOR CO., 49 Mass. Ave. Arlington. ARL. 5550. **$125 Down**

1932 Chevrolet Sport Coupe. A real nice model in excellent condition. Call Mr. O'Keefe, Duncan Chevrolet Co., 421 Washington St., Newton North 5620. **$295**

1934 Chevrolet Master Coach, very attractive price. Call Newton North 5880. Ask for Mr. Thomas. **$425**

1933 Chev. Master De Luxe 4-Door Sedan. Uphol., finish, motor and tires just perfect. Will guar. Only $395. Call Mr. Abbott. Longwood 5100.

'34 Chev. Town Sed, prac. new, $500. Mr. Handy. Mid. 1297.

'31 CHEV. Roadster, green and cream, new top. $65 down. Grove Hall Chev. Co., Gar. 2300.

'29 CHEVROLET Coach, exceptionally clean, perfect motor. $60. Call Alg. 9236.

'34 CHEVROLET Roadster, practically new, $475. Call Miss Stratton, Mal. 2460.

'33 CHEV. COACHES—Real savings. Stanley Harlow, 340 Main St. Cha. 0067.

CHEVROLET '34 panel body ¾-ton truck, bargain. 75 Berkeley St. Han. 7365.

'29 Chev. sedan, like new, $65; '28 Oldsmobile sedan, $65. MAL. 2239-M.

CHRYSLER

CHRYSLER SEDAN, BUY!
1933 Royal 8 model, used only one season; cannot be told from brand new. Priced low. REARDON & WOODWARD, INC., 1549 Columbus Ave., Roxbury. Open evenings. HIGhlands 1856.

ESSEX

'29 Essex Coach, Bargain, $35
Schramm, Hoover Motors. Hub. 7100.

'33 Essex Terraplane in first class condition. Good value, $355. Norfolk Sales, 200 Hancock St., Atlantic. Gra. 9300.

FORD

T. C. BAKER CO. FORD BROOKLINE
Better quality cars as low as $4 weekly; big variety, market-bottom prices. Phone BEAcon 5200.

A REAL FORD BARGAIN
'34 Ford Tudor, has radio and many other extras. Exceptionally clean. Priced very low. Can finance for 18 months. Act quick on this. Call Jack, GAR. 9657.

1934 Ford Tudor, $435
Original Tan finish perfect; low mileage. Fully guar. MEDFORD AUTHORIZED FORD DEALER. Mr. Darbe. Mys. 6000.

Ford '31 Sport Phaeton. 6 wire wheels, good paint and tires; mechanically perfect. Balance $3.00 per week. Always open. 976 Mass. Ave., Cambridge. TRO. 5135. **$35 Down**

'35 Ford De Luxe Tudor, $575
Extras. Perfect in every detail. Guar. Coolidge Corner Chevrolet, 161 Harvard Street. LON. 5100.

Ford '31 Town Sedan, like new throughout, good tires, very low mileage. For a bargain see this today. Balance $4.00 per week. 980 Mass. Ave., Cambridge. TRO. 8446. **$45 Down**

'34 Ford Convertible, $475!
Will satisfy the most discriminating buyer. Guaranteed. Coolidge Corner Chev. 161 Harvard St., Brookline. LON. 5100.

Ford '30 Tudor. 2 new tires, paint and upholstery like new. A very fine car. Balance $3.00 weekly. 976 Mass. Ave., Cambridge. TRO. 5135. **$35 Down**

1931 Ford Tudor, in excellent condition. MID. 3991. **$145**

'32 Ford V-8 Tudor. Very clean and unusually good for a car at this price. See today! Mr. Briggs, Harvard Auto Co., 1238 Mass. Ave., Cambridge. TRO. 9460. **$285**

1930 FORD SEDAN
1930 FORD COUPE **$100**

'32 Essex Pacemaker 4-Dr. Sedan, $195, 400 others. Also Trucks, $15 to $600. 281 Mystic Ave., Somerville. PRO. 0058.

'33 Ford De Luxe Tudor, very fine shape, radio and heater, Knox Bros. Motor Co., Pro. 2170. **$415**

GRAHAM

'31 Graham Sedan, traded by original owner, very good condition, a guaranteed car and priced low. PORTER SQ. CHEVROLET ANNEX, 36 Mass. Ave. Arl. 0921 or Eliot 8533. **$165**

HUDSON

RADIO FREE, '34 Hudson De Luxe Cpe. Practically new, heater. $725. Anderson Motor Mart, Cen. Newton 1750.

LA SALLE

$149 Beautiful '29 LaSalle Conv. Coupe. MR. WALLACE. NEWTON NO. 4525.

AUTOMOBILES

130 Automobiles For Sale

BEFORE 4TH OF JULY SALE
Drastic Reduction!
On Cars in Stock Over 30 Days
Must be Sold This Week
SAVE MONEY!
See Us Before You Buy
Best Assortment of Reconditioned Chevrolets, Fords, Pontiacs, Essex, Buicks and Hudsons
You Can Buy With No Money Down, Balance in 20 Months
PRICED FROM $37.50 UP
OPEN HOUSE
FRIDAY NIGHT, JUNE 28th
Talking Pictures, Vaudeville, Refreshments and Music.
COME EARLY—STAY LATE
BRING YOUR FRIENDS
Y-D Chevrolet Co.
OPEN EVENINGS UNTIL 9
Boston Chevrolet Dealer
100 Mass. Ave. COM. 3300

LOOKING FOR A CAR?
See us before you buy. Over 100 cars in stock including Fords, Chevrolets, Dodges, Plymouths, etc. All sold with our written guarantee. Reardon and Woodward, Inc., 1549 Columbus Ave., Roxbury. HIGhlands 1856. Open evenings.

Special Sale! Fri., Sat. & Sun.
"See Briggs for Better Cars"
For Example: A '32 Packard 901 De L. Sedan, $589. Choice of 40 others. 10 Water St., Plymouth. Tel. 123.

HOOD TIRES. No money down. J. H. Clancy, Inc., 1250 Boylston St.

CARS WANTED. HIGHEST Prices Paid. FINANCE CO., 965 Comm. Ave. ALG. 9519.

NASH

NASH N. E. COMPANY. Two showrooms Open Evenings
"Our Reputation Is Your Protection" 840, also 981 Comm. Ave. KEN. 1405.

1932 Nash Medium size Sedan; black finish velour upholstery; neat appearance, good clean condition; fine bargain at $275; terms to suit you. Many others. C. E. Fay Company, 750 Comm. Ave. ASPinwall 4512. Open evenings. **$275**

'31 Nash Club Sedan, Small 6, equal to new, fender well, trunk rack. 192 B'dway, Somerville. Som. 3128. **$235**

$185 Nash '31 Sed. Perfect cond. Terms. Morton Motor Mart, Dor. Gen. 4000

OLDSMOBILE

This Beautiful Car Only $515
1933 Oldsmobile 6-Cyl. De Luxe Sport Coupe, 6 wheels, painted light blue, in exceptionally good cond. in every detail; driven carefully. Car at 1348 Blue Hill Ave. Call Mr. Kidd. Bluehills 6071.

'31 Oldsmobile Conv. Coupe. One owner; in storage 18 mos.; real snappy car. 192 Broadway, Somerville. SOM. 3128. **$265**

PACKARD

'29 Packard Limousine, 7 pass., fender well; good value here. 192 Broadway, Somerville. SOM. 3128. **$195**

PLYMOUTH

1932 Plymouth Rumble Seat Coupe. A real value. Look and be convinced; $295; terms. Lawton Kenmore Motors, 596 Comm. Ave. KENmore 3630. Open evenings. **$295**

Plymouth 1934 Tudor, real buy, A-1 shape. Harold L. O'Neil, Dor. Col. 2700.

PONTIAC

● **1931 Pontiac Coach $260** ●
Very small mileage. Cond. perfect. Terms, trade. Open evenings. MURPHY CHEVROLET CO. 711 Columbia Rd., Dorchester. Gen. 3100.

STUDEBAKER

'31 Studebaker Light Six, free wheeling, equal to new. 192 Broadway, Somerville. SOM. 3128. **$215**

'30 Studebaker Dictator. Excellent shape. Call ALG. 2180. **$150**

131 Automobile Trucks

1934 Ford Panel, $385
Refinished and recond. Fully guaranteed. Medford Authorized Ford Dealer, Mr. Darbe at MYStic 6000.

134 Automobiles for Hire

RENT a new car, drive it yourself, $3.75 a day, 50 miles. 406 Tremont St. HUB. 4339

136 Automobile Painting

$15 ANY CAR—Includes spraying body, fenders and wheels; top dressing; striping, etc.
COLUMBIA AUTO PAINTERS
Largest in New England
22 Brighton Ave. STAdium 3033

138 Automobile Insurance

PREMIUMS FINANCED. REDUCED RATES. 141 MILK ST., RM. 413. HUB. 9758.

139 Automobile Schools

$5 FOR SHORT COURSE. COMPLETE LICENSE COURSE $10. Cars furnished for exam. "MET" AUTO SCHOOL, 360 Tremont St. LIB. 1450.

$9 full license course and car for State test **$5** Short course. 406 Tremont St., Arlington Sq. Hub 4339

8 PRIVATE LESSONS **$5** License Course, $10. Arena Auto School, 343 Mass. Ave. Ken. 7690

BOSTON EVENING AMERICAN

"New England's Greatest Evening Newspaper"

Entered as second class matter at the Postoffice at Boston, Mass., under the Act of March 3, 1879, also at the Post-office Department, Canada.

Published daily except Sunday and Holidays, 5 Winthrop Square, Boston 3, Mass., by NEW ENGLAND NEWSPAPER PUBLISHING COMPANY.

Subscriptions by mail, postpaid, one month, 50c; three months, $1.50; six months, $3; one year, $6. Boston Postal District 75c month. Domestic rates include postage in the United States, Porto Rico, Philippines, Cuba, Hawaii, Alaska, Mexico, Canal Zone, Canada. Mail subscription payable strictly in advance. Rates to foreign countries, one month, $1; six months, $6; one year, $12.

The Boston Evening American assumes no financial responsibility for typographical errors in advertisements, but will reprint that part of an advertisement in which the typographical errors occur. Advertisers will please notify the management immediately of any error which may occur.

MEMBER ASSOCIATED PRESS

The Associated Press is exclusively entitled to the use for reproduction of all news dispatches credited to it or not otherwise credited in this paper, and also the local news published therein. All rights of republication of special dispatches herein reserved by the Boston Evening American.

NEW ENGLAND'S GREATEST
EVENING NEWSPAPER

BOSTON EVENING AMERICAN

THURSDAY, JUNE 27, 1935

LARGEST EVENING CIRCULATION
BY MORE THAN 80,000

A New Tower of Babel

At Washington

A VERITABLE Tower of Babel at Washington has jurisdiction over matters pertaining to foreign trade.

No fewer than fifty federal bureaus, departments and agencies are at present intervening in the formulation of policy and regulations pertaining to external commerce.

In the circumstances, it is small wonder that the American business man is confused and handicapped in his dealings with the outside world.

President Roosevelt recently made a step in the right direction, namely of CURTAILING AN EXCESSIVE MULTIPLICATION OF BUREAUCRACY, in abolishing the office of special foreign trade adviser.

UNFORTUNATELY, this move put out of office George N. Peek, who has had a clearer understanding of the requirements of a soundly American foreign policy, than any of the other advisers of the President.

In fact, on most matters, Mr. Peek's practical opinions were almost diametrically OPPOSED TO THE DANGEROUSLY VISIONARY VIEWS OF SECRETARIES HULL AND WALLACE.

But Mr. Peek had formulated his advice, presented it to the President, and in the circumstances there was no need for longer continuing the office.

However, it is too bad for the people of the United States that Mr. Roosevelt did not translate the Peek counsel into tangible policies, instead of following the will o' the wisp doctrines of the State Department.

INSTEAD of continuing the chaos, resulting from permitting 50 unco-ordinated bureaucracies to meddle into foreign trade, the President ought to carry out the wise recommendation for the establishment of a permanent board of foreign trade composed of men EXPERIENCED in the needs of American industry, agriculture, finance and transportation.

Working with such a board, the policy making departments should be Commerce and the Treasury, and their decisions should be predicated on SOUND INTERNATIONAL BOOKKEEPING.

Instead of being permitted to continue to run the show, the State Department should be charged with "selling" the foreign policies "manufactured" elsewhere at Washington.

Then we should perhaps cease to be children in international affairs, and might be expected to pursue policies designed to PROMOTE THE ECONOMIC WELFARE AND HAPPINESS OF THE PEOPLE OF THE UNITED STATES.

Army Expansion

In New England

FAMOUS old forts all over New England will shortly hum again with patriotic activities.

Major-General Fox Conner, commander of the First Corps area, made it plain this week that this action is to witness a revival of preparedness days.

Remember the old pre-war Preparedness Parade through the streets of Boston?

How thousands joined in the procession, and cheers were heard on all sides?

Well, we HAD mighty little preparedness then, and haven't seen much of it since.

Now we're going to start to train men for the national defense against the days that may come all unexpectedly.

Forts Devens, Banks and Rodman in the Bay State will have increased garrisons next month.

Maine, New Hampshire, Rhode Island and Connecticut forts will also get more men.

If the present Army policy is pursued in a logical way, American patriots can enjoy one happy thought.

It is this:

"We won't be caught napping again!"

"History Is the Bunk"

If You Don't Study It

Young Mr. James Roosevelt, son of the President, was not very happy in two recent political utterances.

In one he poked fun at the Grass Root Republicans for raising the issue of States' rights at Springfield, where Lincoln is buried.

"The Republicans are as muddle-headed as ever," opined son James.

"Any party that will raise the States' rights issue at the shrine of Abraham Lincoln shows that it is not thinking any more clearly than it did several years ago."

The sad truth is that Lincoln was a lifelong believer in States' rights, was elected President on a platform pledged to respect States' rights, and did his utmost to preserve the rights of every State as long as it remained in the Union.

Young Mr. Roosevelt also credited Thomas Jefferson with being one of the authors of the Constitution. Jefferson was in France when the Constitution was written and had no hand in writing it whatever.

Apparently Mr. Roosevelt did not specialize in American history at Harvard.

Parole in Practice

Another Example

G-Men, trapping a couple of alleged narcotic pedlars in New York's Bronx, announce that the pair (man and wife) have been making money at the rate of $35,000 a year in the drug traffic.

The man, they also say, was on a ten-year probationary sentence for violating the Harrison Narcotic Act and was released only nine months ago from Leavenworth.

Which would seem to be another BRILLIANT example of the workings of our parole system.

"Hanging's Not Fair"

Says a Kidnaper

Arthur Gooch, convicted Texas kidnaper, will be hanged in the Federal jail at Muskogee, Oklahoma, on Sept. 13, in accordance with the terms of the so-called Lindbergh law.

Gooch told the judge:

"I don't believe I should be hanged when no other kidnaper ever has paid such a penalty."

It could be pointed out to him that if other kidnapers had been hanged HE might have been deterred from kidnaping.

Chiseling In!

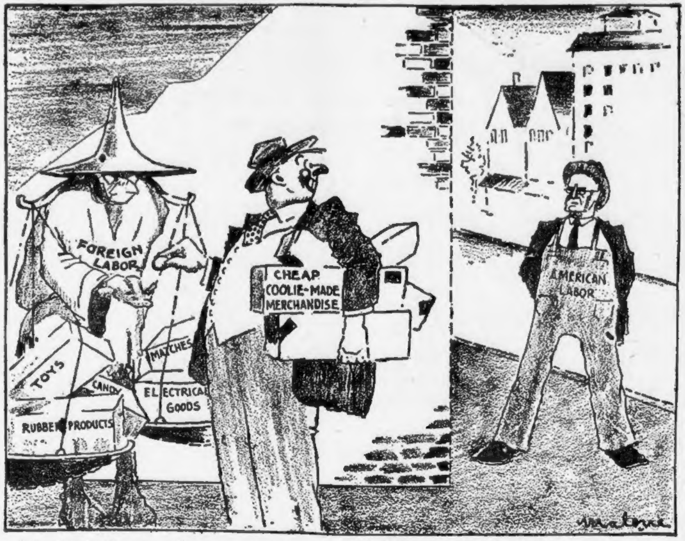

Labor lives by its wages. When wages are lacking, the dole begins.

Behind the walls of a protective tariff, America built up during the years the world's greatest industries and greatest home market, with the world's highest standard of living MAINTAINED BY AMERICAN WAGES.

Depression conditions have impaired this standard for millions. But the depression will end, as all depressions have ended.

Hence the kind of unemployment caused by the depression must be considered TEMPORARY UNEMPLOYMENT.

But, while we strive for recovery, another factor is making for PERMANENT UNEMPLOYMENT for many thousands of citizens.

That factor is competition in our home market from coolie labor and pauper labor countries.

Products from these foreign lands allure buyers because the price is cheap.

But by causing our own industries to shrink and unemployment to become permanent, these cheap products are actually THE DEAREST GOODS WE CAN BUY.

Not free trade theories, as imagined by Secretary Hull with his "reciprocal" tariff treaties, but ADEQUATE PROTECTION is and must be the nation's vital need.

New York Day by Day

By O. O. McIntyre

New York, June 27 — They buried Pat Harford with the full honors they bestowed upon ex-Shepherds of the Lambs the other day. Several carriages of the theatrical great followed him to his resting place. Pat was not a member of the club. For 40 years he had been the night elevator man.

O. O. McIntyre

Almost everybody in the stage world knew Pat. He saw the rise and fall of the stage through the eyes of a historian and it grieved him. Maurice Barrymore rarely went to the club without dropping by to call out "Hello Pat." Wilton Lackeye tried out his famous stories on him.

It is a desolating thought for the Lambs that they shall never see Pat again in this world. A humble worker, a runner of inglorious chores, he was a gentleman of profound religious leanings and many worldlings stumbling tipsily into his lift after midnight always felt a wee ashamed.

Pat, gnarled with rheumatism, had a shy pathos that sweetened his obscure niche in the world. Sometimes he would murmur sudden wisdoms that would be whispered about the club for days.

He remained until the end of his 75 years a gentle spirit buffetings could not harden.

I was thinking today what hilarious fun it would be to turn W. C. Fields, Phil Baker, Charles Butterworth, Bobby Clark, Joe Cook, Frank Fay and Jack Benny loose in a room and let their comedy run riot. Of course, they might become immediately self-conscious and glum and the affair would be as dull as ditch water.

The only comedian who ever seemed funny to me off stage is Walter Cattlett, and not then until he had downed about a half dozen. And was feeling grand.

Webster Hall at intervals has an after midnight ball given over largely to the androgynous antics of loose-wristed lads. In balmasque costumes, they skip, hippity hop and prance along the streets to the affair roguishly rouged, and run the gamut of sidewalk jeers with shrugs and head tosses.

After the ball, they gather at a Sixth avenue automat where crowds gaze through the windows and boo. The brazenry is about the most sickening scene of the modern spectacle.

The girl boot-black is a vocational innovation that New York is assimilating a little sheepishly. The few I have seen are bright college-looking girls and their approach is rather timid.

Two at Bryant Park wear berets, jersies and corduroy skirts. One at Columbus Circle is prematurely gray. She resembled Jeanne Eagels.

Cole Porter, rounding in from a swing around the globe, is expected to become a permanent fixture in the New York scene. For many years he has lived in a chateau in France, crossing to America only to answer theatrical calls for his musical and lyrical wares.

But even a high-priced composer's royalties are almost insufficient for the new living and taxing demands of expatriates. Nearly all save Porter have long since fled. Porter and Jimmy Savo, incidentally, could be twins.

Thingumabobs: Jim Flagg, often offered small fortunes for his famous crayons by nouveaux riche, refuses, but does them of friends for nothing . . .

The late Harry Acton called his Flushing home "Mortgage Manor" . . . When visitors knocked, he'd call out: "I'm sending a check." . . . Milwaukee, Wis., has a Kinnickinnic avenue . . .

Will Rogers's daughter Mary refused a fine Broadway offer to gain the experience of still another season in stock . . . Bert and Grace Lytell, coastbound, stopped over to see the Grand Canyon for the first time and were so entranced they remained three days.

Arnold Bennett's American royalties since his passing have averaged $12,000 a year.

I notice dancing has undergone some distinct changes since my brief lay-off from public cafes. The new method is for the man to hold the girl at arms' length with a light hip hold, her arms resting lightly on his shoulders.

Thus executing diminutive Charleston steps and rolling eyes in rapturous ecstasy they inch around the floor. Sometimes to make it even more terrible the girl smokes as she dances.

At the Versailles an O, so handsome exquisite with Narcissus-like abstraction was guiding his charming partner about the floor and mirror glancing in a studied pre-occupation.

He seemed entirely lost in idyllic reveries. Harry Silvey, watching him awhile, observed: **"He's just running through a few love scenes with himself."**

Words of Wise

Out of the tragedy of the present times there will emerge a moral and intellectual revival. —H. G. Wells.

Desire and curiosity are the eyes through which man sees the world in most enchanting colors —Stevenson.

To grow rich fast is to run the risk of being investigated—Shaller Mathews.

A good stew cannot be made with water only—Lope de Viga.

Listen, World!

By Elsie Robinson

INDECENT EXPOSURE OF THE VOICE

There are two telephones on my office desk. They ring all day. First I answer one, than the other. After I have answered them for about an hour I am fit to be tied.

Elsie Robinson

There is only one thing I desire and that is a permit to commit a messy mass murder. And it's all because of those Voices.

Funny thing—speech. It's the most uncivilized part of our lives.

We've learned to cover our tummies and control our fists.

We hesitate plenty before we heave bricks at passers-by, or dump garbage upon them. And the dumbest moron knows that it's a Complete Social Error to send poisoned gum drops.

MENANCE IN TALK

But we ruthlessly inflict a hundred times as much damage in five minutes conversation by INDECENT EXPOSURE OF THE VOICE.

We cannot all be Grace Moores or Lawrence Tibbetts, but we can all have clear, friendly voices.

And we can all have such voices regardless of our personal destinies.

We do not have to be happy or hopeful to speak pleasantly. We can be angry, grief-stricken, discouraged, worried, burdened by endless miseries, and yet so manipulate our mouths and throats that they wil produce agreeable sounds.

In short, our voices can be, and should be, as disassociated from our private states of mind as the door hinges of the room in which we sit, the bed springs, the can openers or any other noise making mechanism.

GETS THE BACKFIRE

BUT DO WE — AND ARE THEY?

Don't all speak at once

You know the answer to those questions . . . and so do you, and you, and YOU! We DON'T—and they AREN'T.

Not one person out of a thousand exercises the slightest control over his speaking sounds—or what he reveals thereby.

Has Jim Jones had a fight with his wife? The first stranger to whom he bares his tonsils gets the accumulated backfire, all the pent up rage and resentment he dared not hurl at the Mrs.—to the complete demoralization of the poor chap's disposition.

Has the stranger done anything to deserve such a bombardment? He has not.

But what of that? Jim's got it off HIS chest—and if the stranger happens to be in the firing line that's just his bad luck.

Is Tilly Smith indulging in an orgy of self-pity? Does she feel that she has Been Done Dirt by her family in particular and the universe is general?

Forthwith she spills it all upon her unoffending neighbor. Said neighbor may be, probably is, carrying a heavy load of her own.

ONE SHRILL YELP

She may be even more badly treated than Tilly — more discouraged and desperate.

But that's nothing to Tilly. Without a qualm, she unloads her peeve in one shrill yelp.

Nor are such outbursts limited by emergencies. Go out on a scouting expedition anywhere and get an earful.

You may have only the most rudimentary knowledge of psychology, yet it's a safe bet that after five minutes' audition you'll have the fundamental facts of the speaker's character and life history.

There—as plainly as though blazing from an electric sign—is the story of all his, or her, grouches and griefs, regrets and rebellions, terrors and failures.

Each chapter revealed and recorded on your protesting nerves by mumble and mutter, wheeze and whine, snarl and rasp.

And all for what? All because the owner of that voice hasn't the common decency or consideration to cover up his moods and keep his troubles to himself.

THERE OUGHTA BE A LAW AGAINST VOICES LIKE THAT! Maybe not capital punishment.

But 20 years, at least—and most of 'em spent at hard labor! What say?

Copyright, 1935, for the Boston Evening American.

Isn't It So?

He will always be poor who does not know how to live upon a little.

A man must not only aim at something but he must have light to hit the mark.

Nothing valuable can be lost by taking time.

Success is found through hard work.

Everything is possible to the man with a purpose.

Between saying and doing many a pair of shoes is worn out.

Great wisdom of man consists in knowing his follies.

Truth is not a pier to which life is tied. It is a raft on which we navigate the seas of life.

Many a flattering speech contains its own poison.

Envy is an enemy to honor.

Love lasts through life and adapts itself to every age and circumstance.

A fool always finds a greater fool to admire him.

Text For Today "Be strong and of a good courage, for Jehovah, thy God, is with thee wheresoever thou goest."—Joshua 1:9. *Suggested by the Rev. Robert L. Webb, D. D., First Baptist Church, Dorchester.*

Novel Railroad Idea

Human Side of the News

By Edwin C. Hill

THE GLOBE TROTTER OF HEARST METROTONE NEWS

This writer learned today that Wall Street is taking a close, serious look at the proposal now before the Government to establish a flat fare of $1 for any distance on the railroad, just like the three-cent postage for a letter.

Edwin C. Hill

Joseph B. Eastman, Federal Transportation Co-ordinator, and members of the Interstate Commerce Committee are examining the plan with intense interest.

On the whole, the reception of this certainly unconventional proposition in conservative precincts has been surprising.

BACKGROUND OF NEWS

Former State Senator John A. Hastings of New York is sponsoring it, and right here our ticket on this line takes us back 20 years or more into the human background of the news.

It has to do with the late Phil Francis, his association with Senator Hastings and how the good or ill men do lives after them.

Phil Francis was one of the most brilliant editorial writers of his day—of pretty nearly any man's day, for that matter—for many years with the Hearst newspapers.

At this point I turn over the typewriter to an old-time California newspaperman who was one of Phil Francis's most intimate friends.

"I think in 1912 it was when I went to Stockton, Cal., from San Francisco, for a flood story. The San Joaquin River was on a rampage, and I was wallowing around in mud and rain from early morning until pretty nearly midnight before I got my story on the wire. Wet, tired and hungry, I dropped into a saloon.

"There was three or four men at the bar, drinking and talking. One of them, a man of about fifty-five, short in stature, rather heavily built, vigorous and alert in appearance, with sharp, black eyes, caught my interest.

"He was Phil Francis, one of the editors of a Stockton newspaper, a philosopher and critic of men and events in his off-shift hours. His friends were interesting, too, and we had a pleasant hour.

"Finally he and I sat alone at a table, having a drink or two. 'Your fare to San Francisco will be $2.90, won't it?' he asked. 'Yes,' I said, puzzled at his abrupt question. Let me show you something.

"He rummaged in his pocket, got out four or five smeary envelopes and a stub pencil, tore open the envelopes to get a clean sheet on one side and began jotting down facts and figures and diagrams to show that the only way to save the country was to establish the $1-flat fare on all railroads for any distance.

"I had an elaborate ignorance of the entire subject and I think Phil Francis was the only man in the world who could have attracted my mind to such matters at that moment—dank, unslept, disheveled, wet and hungry, yet actually interested and concerned about the flat passenger rate, as Phil Francis conjured up its immediate and critical importance.

"He told me that for nearly 30 years this had been his obsession to get the government to arrange both freight and passenger traffic just as it had arranged the postal service—one small charge for the long or short haul for a given unit.

BOBS UP AGAIN

"He buttonholed his friends on the street, he wrote letters to congressmen and made speeches. Then he fell in with Senator John A. Hastings, the boy senator from Brooklyn.

"Their tangle over their joint affairs in the Sinaloa mining company of Mexico was a whole lot like an informal mix-up in a Sonora county backroom. It got into the courts and it was a merry brawl while it lasted.

"Senator Hastings accused Phil of having planted some dope in his room at a hotel in Albany as part of a frame-up. Phil, aging but still on his feet, was stepping in fast. Then Phil died in 1924, and the Sinaloa battle and the passenger rate battle, too, were inconclusive.

"Now, eleven years later, Senator Hastings shoves up to the Government the $1 rate scheme, handsomely buttressed with detailed statistics and arguments.

"Remembering Phil, I feel sure of one thing. If Senator Hastings puts this thing over, the battle of Sinaloa and all its unpleasantness will be forgotten and forgiven."

The Marry-Go-Round

By Helen Rowland

And Still We Love Them—

Women may not be so brainy—but not EVERY woman imagines that she a Rembrandt, just because she managed to paint the porch-glider without dripping spots all over the floor.

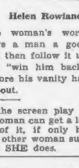

Helen Rowland

No man really lies to the woman he loves, by choice. He just can't think of any other way of answering all her questions without TELLING her anything.

The average woman's worst folly is to give a man a good laying out, and then follow it up with trying to "win him back" with kisses before his vanity has begun to thaw out.

Even when the screen play is depressing, a woman can get a lot of relish out of it, if only by watching some other woman suffer worse than SHE does.

Man is Nature's pet. But there will never be any real sex-equality so long as he has to suffer the everlasting torment of losing the hair on his head and of shaving it off of his chin.

A girl who marries in haste, nowadays, is usually kept so busy holding down a job that she has no "leisure" in which to enjoy repenting.

It is only infatuation that requires a pulmotor. Real love always settles down, sooner or later, into that comfortable "old-pal" feeling, which needs no artificial stimulus to keep it alive.

Still, there is no use in putting too much strain on a man's heart by going around in sun-goggles, with your face smeared with cocoa-butter, even though he ought to love you just as much that way.

It isn't real love unless a girl can think of counting a man's laundry and putting the salve on his sunburn as an "emotional adventure."

"A Don Juan, at 20—a cynic at 40?" Nonsense! A Don Juan at 20—a skirt-chaser at 70! They never change!

Copyright, 1935, for Boston Evening American.

'Dear Govt.' -:- By Winston Norman

Hon. Sen. Wagner,
U. S. Senate.
Dear Senator Wagner:

IS there any nice Govt. Pamflets on your Social Security Bill, which I can take one & use it on my Landlord?

My landlord is the worst kind of a Tory, he comes around about once a week & trys to chizzle me out of the back rent. Just like Yesterday for instance, he give a Knock on the Door & he says:

"You are now 6 mos. behind on your Rent," he says, "and how long do you think I am going to go on keeping you & your family for a pet?"

I tried to calm him down, I says:

"Poof, you don't need to worry about such trifles as Back Rent, you can live off of the Govt from now on, because Miss Perkins & Sen. Wagner has give us Social Security."

"What is Social Security?" says my Landlord, "I am a Republican, so I am ignorant."

"Social Security is a Law where everybody will take in each others Pensions for a living," I told him, and then I went on, Sen. Wagner, & showed him where you and the New Deal is going to be responsable every time the Forgotten Man & his Wife gives birth to a Forgotten Child.

"The Democrat Party will guarantee every Child a ripe old age, if he lives that long," I says, "and they will also pension him off in case he grows up & don't want to work."

"What would they do for him if he wanted to work?" says my Landlord.

"In that case the New Deal can't help him," I says.

My Landlord kind of frowned, he says:

"Where will they get the Money to pay these pensions on Babys, Old Age, and accidents like that?"

"They will get the money out of Taxes on your Wages," I told him, "but you won't feel it none, because they won't never take more than 6 per cent off of you, and the New Deal will give it back the minute you die."

"In that case," says my Landlord, "it looks like we will be better off dead, because the New Deal is taking us to Heaven on the Instalment Plan."

"That is the idea," I says to him, "the Democrat Party will be sort of like a Guardian Angel for the U. S. People."

"They will be even better than a Guardian Angel," says my Landlord, "because the Democrat Party will rush in at places where Angels fear to tread."

Well, Senator Wagner, I thought I had broke him down at last.

"You have saw the light," I says to him, "so now, is there any more questions?"

"Just one little question," says my Landlord, "When the h—— are you going to pay the Rent?"

Yrs. discouraged,
W. NORMAN.